

Attachment A

**March 27, 2024**  
**RFP # 2024-WN-003**  
**IP Telephony and Voicemail System Voice Over Internet Protocol Solution (VoIP)**  
**1910 Building (Town Offices)**  
**Optional Briefing and On-Site Tour for Cabling**

**Town Staff Present:**

Christine Wallace, P.E., *West Newbury DPW Project Manager*  
Angus Jennings, *West Newbury Town Manager*  
Katelyn Barker, *West Newbury Chief Procurement Officer*  
James RW Blatchford, *West Newbury Town Clerk*  
Brian Richard, *West Newbury Facilities Manager*  
Jake Soucy, *West Newbury IT Consultant*

**From the Sign-in Sheet:**

Raul Valdez, <i>AI Enterprise</i>	Bill Vozella, <i>Beacon Telecom</i>
Tony Foglia, <i>Connectivity Point</i>	Jim Lemay, <i>Partners Technology</i>
Jim Rabbit, <i>Partners Technology</i>	Stefano Jean Joseph, <i>JeanComputech Corp</i>

**Attachments:**

Attachment A (this document) – Attendance, Briefing Minutes/Q&A Responses  
Attachment B – Electronic Floor Plans **\*updated\***  
Attachment C – Email from DLS regarding Prevailing Wage  
Attachment D – Prevailing Wage Sheet

**Briefing/Q&A (1910 Building, first floor hearing room 11:00 A.M)**

Christine Wallace initiated the briefing and Q&A session by giving a brief overview of the updates from the last site walk.

**Q. If cabling is part of the package, will this need to be prevailing wage?**

**A.** Per DLS, this work was a prevailing wage contract from the start. **Please see email from DLS, attached.**

**Q. Will all cables need to be replaced?**

**A.** Yes, all cabling will be replaced in the 1910 Building (Town Offices). There will be no new cabling in the library or Public Safety Complex.

**Q. Do old data and phone lines need to stay active until we cut over?**

**A.** Yes.

**Q. Does work need to happen outside normal business hours?**

**A.** No, we fully understand that there will be some disruption. We will work with the selected vendor on a schedule and can accommodate an early start (6 A.M), etc. Most Town staff leave at noon on Fridays.

**Q. Do we need to remove the old existing cables?**

**A.** Per the Building Commissioner Sam Joslin “Under the code there is not a requirement to remove low voltage lines. It is a good practice to remove any easily removable unused lines but again not required. Lines that are not low voltage (line voltage such as 110 or greater) do either need to be removed or terminate in an electrical box.”

Attachment A

**Q. Will permit fees be waived?**

A. Yes.

**Q. What happens if we already submitted a bid prior to this site walk and added cabling?**

A. You may submit a modification to your submitted bid by submitting the modifications in a sealed envelope clearly labeled "VoIP Phone System RFP – Modifications" to:

**West Newbury Town Clerk's Office  
381 Main Street  
West Newbury, MA 01985**

**Q. Do the phone and cabling need to be separate bids?**

A. Yes, please submit two bid sheets. Although it would be beneficial to select one vendor/team, the Town reserves the right to award a partial bid. Vendors may team up with other vendors to submit one complete bid.

**Q. Will patch cords be provided?**

A. Switch will be provided by vendor, patch cords for voice only provided by vendor.

**Q. Will we need to patch up any holes, painting, etc.?**

A. No, the Facilities Manager will take care of patchwork.

**Q. Will everything be on one rack?**

A. All data will be on one rack, no voice.

**Q. How many runs to the second floor?**

A. Two fiber runs to the second floor.

**Q. Will you be using all IP phones?**

A. Yes.

**Q. Will the rack be grounded?**

A. Yes.

**Q. Will there be an increase in the project budget to add the cabling?**

A. Yes, after proposals are received on April 24<sup>th</sup>, 2024, we will be proposing a supplemental increase to be voted upon at our Annual Town Meeting on April 29<sup>th</sup>, 2024.

**Q. Is the library and Public Safety Complex still needing phones and work done?**

A. Yes, those buildings do not need cabling so we did not include it in this site walk. Only the 1910 Building (Town Offices) needs cabling replaced and installed.

**Q. What do the red X's on the walls near the ports mean?**

A. The red X's indicate abandoned ports. We will NOT be using these. They will be covered with a regular wall plate.

**Q. Is cable molding OK?**

A. We would like to limit the appearance of cable molding. If you intend to use cable molding in ANY location, it must be approved by the Project Manager in advance.

Attachment A

**Q. If there is a location not being used, can we use it as a pull?**

**A.** Yes.

**Q. In the Annex, where would you like the data and the voice?**

**A.** We would like the access points (data) in the ceiling. The voice can remain on the wall. A wall phone can be placed in the Annex and one of the locations in the COA.

**Q. Is there a fire stop on the door going from the COA to the Annex?**

**A.** Yes, there might be a concrete wall making it hard to penetrate through. Follow all local codes to penetrate through fire walls.

**Q. How do we access the boiler room?**

**A.** The boiler room can be accessed from outside the Annex, near the housing apartments.

**Q. What Firewall does the 1910 Building (Town Offices) currently have?**

**A.** SonicWall.

**Q. What type of management level would you like for the phones?**

**A.** We would like to be able to do basic changes in house; extension changes, names, ability to change outgoing messages, etc.

**Q. Is the printer on the first floor remaining in the hallway?**

**A.** No, the printer will be moved to the mailroom.

**Q. Do we need to demo old lines?**

**A.** Per the Building Inspection, demo of old cabling is not required.

**Q. What type of flooring is on the first floor and attic?**

**A.** Hardwood flooring.

**Q. How do we access the attic?**

**A.** The attic can be accessed through a door in the ConCom office located on the second floor. The crawl space is approximately 3-4 feet, with blown in insulation.

**Q. Are Edgewater devices to be included in the quote?**

**A.** Yes.

**Notes:**

**Any interior OR exterior cabling runs using cable molding covers, MUST be approved by the Project Manager prior to any work being completed.**

**Google Drive with Access to Photos:**

<https://drive.google.com/drive/folders/13ohiVj8W8gDaSHCMcU8I6VHVFEJ8EaW?usp=sharing>

# Attachment B

## Basement

V = Phone Port

D = Data Port

N = New Port

# = Amount needed

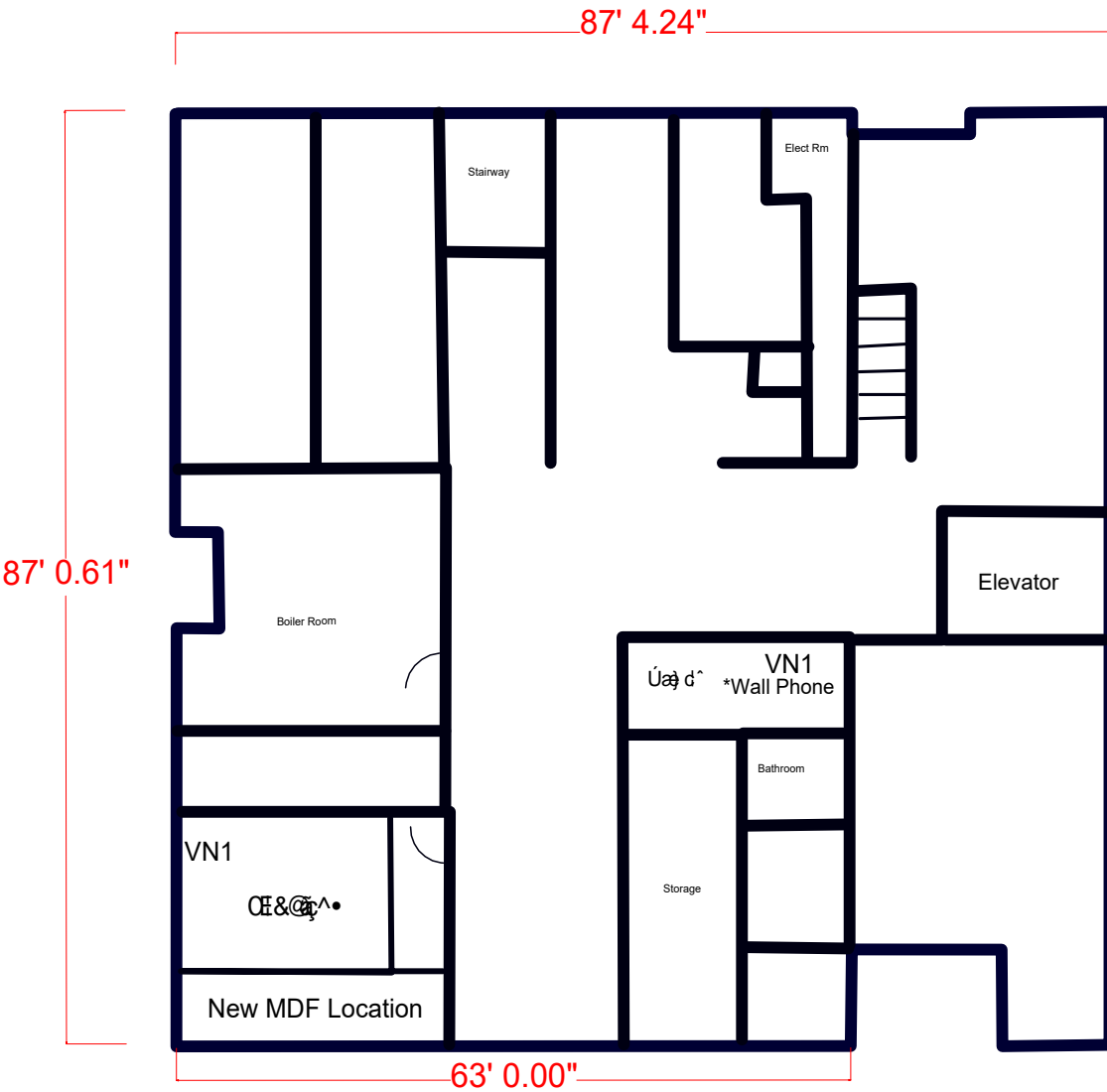

West Newbury
Data/Telco
Basement
Revised 03/21/24

Total 2 Voice Ports

# Ground Floor

V = Phone Port

D = Data Port

N = New Port

# = Amount needed

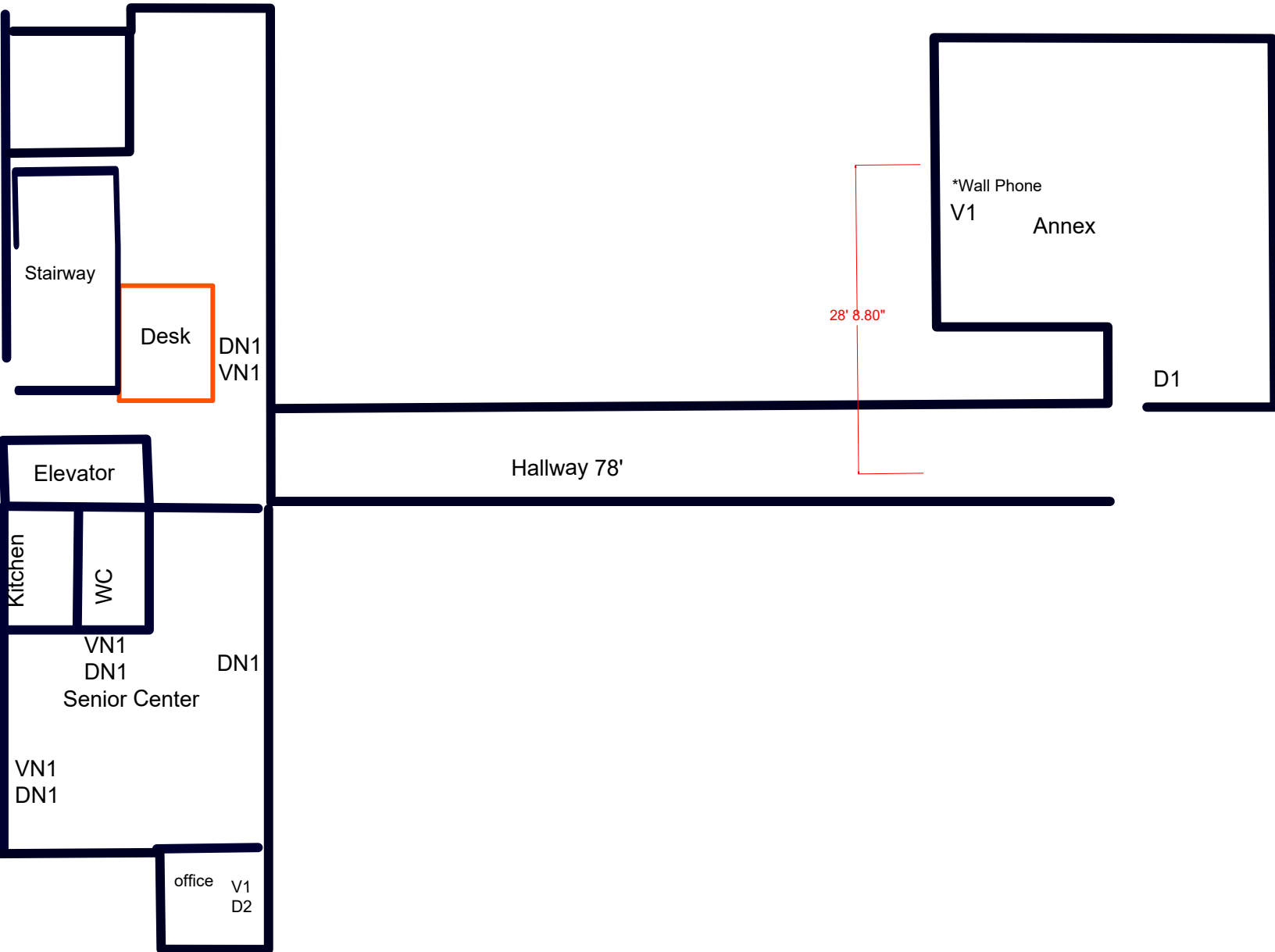

Total 5 Voice Ports

Total 7 Data Ports

# First Floor

V = Phone Port

D = Data Port

N = New Port

# = Amount needed

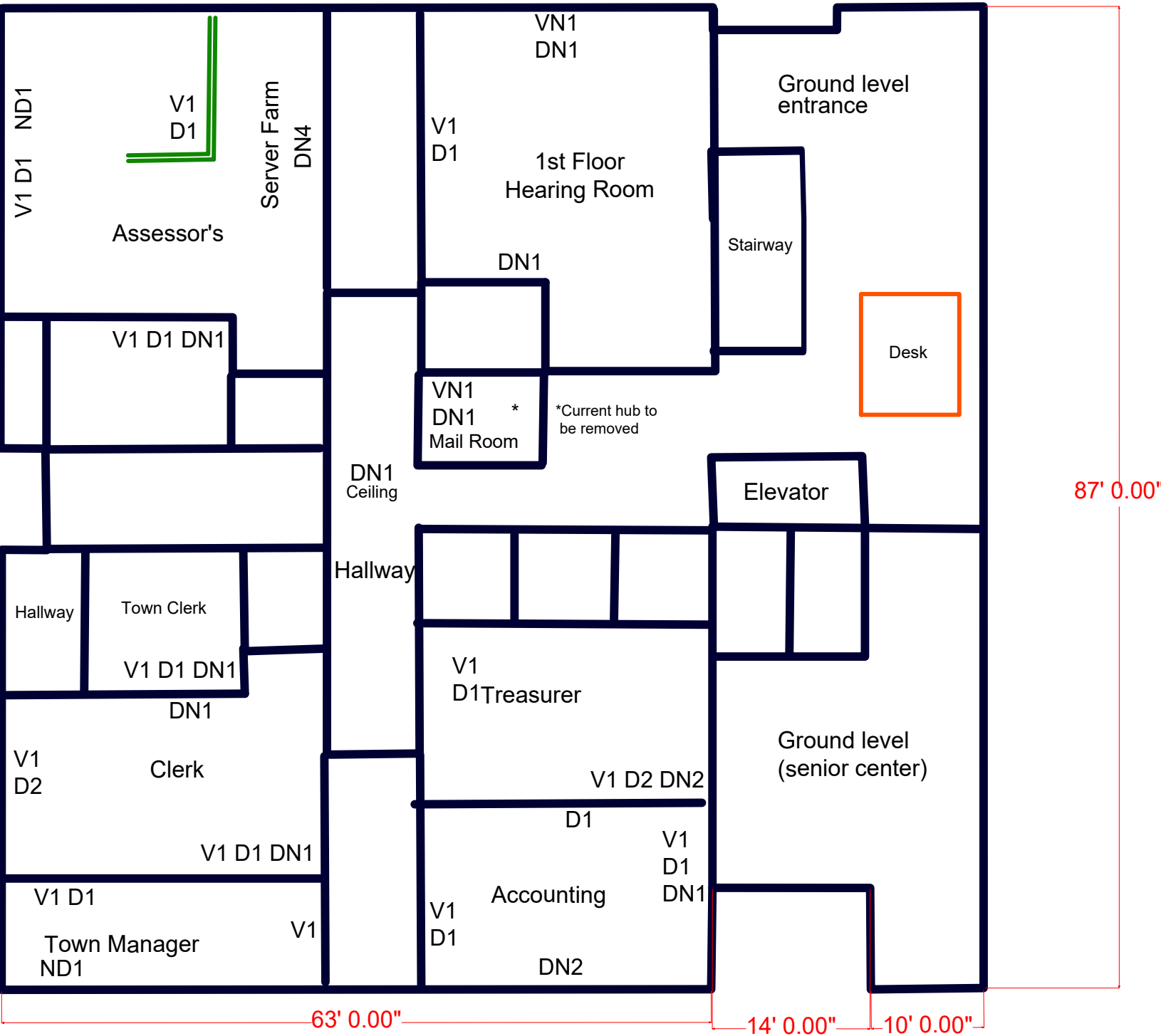

Total 15 Voice Ports  
Total 34 Data Ports

Revised 03/21/24

# 2nd Floor

V = Phone Port

D = Data Port

N = New Port

# = Amount needed

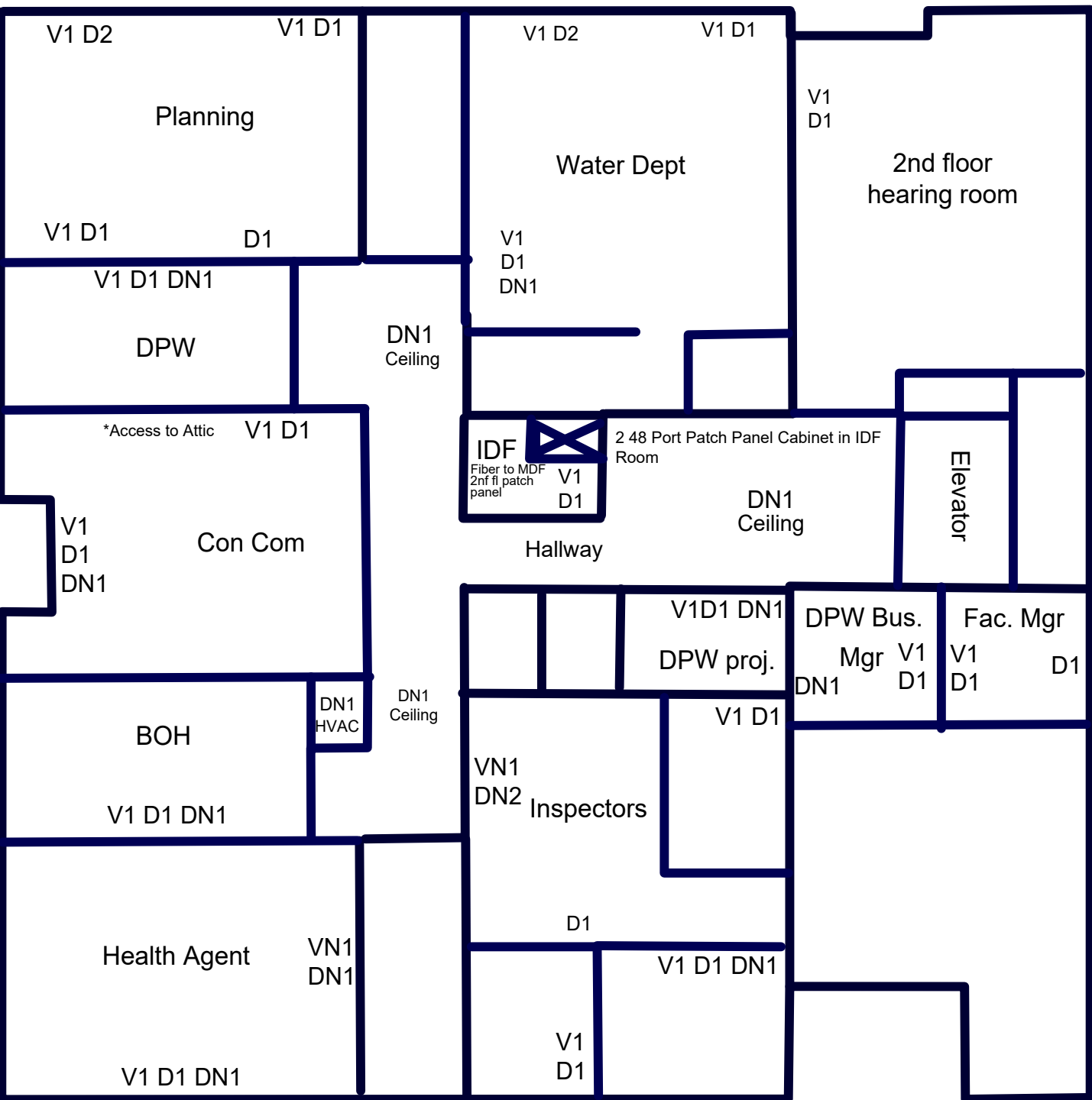

Total 21 Voice Ports  
Total 38 Data Ports

Revised 03/21/24

**From:** [Smith, Michael F \(DLS\)](#)  
**To:** [DPW Admin](#)  
**Cc:** [Riley, Christine \(DLS\)](#); [Casey, Kevin P. \(DLS\)](#)  
**Subject:** Re: Prevailing Wage Job Question  
**Date:** Tuesday, December 5, 2023 9:12:01 AM  
**Attachments:** [image001.png](#)

---

Katelyn,

Thanks for your question.

The prevailing wage statute makes repeated references to "construction" and "construction of public works" which is defined by section 27D, G.L. c.149 as follows: Wherever used in sections twenty-six to twenty-seven C, inclusive, the words "construction" and "constructed" as applied to public buildings and public works shall include additions to and alterations of public works, the installation of resilient flooring in, and the painting of, public buildings and public works; certain work done preliminary to the construction of public works, namely, soil explorations, test borings and demolition of structures incidental to site clearance and right of way clearance; and the demolition of any building or structure ordered by a public authority for the preservation of public health or public safety. (Emphasis added.)

Generally, this includes new construction, renovation, repair, demolition, road or highway work, etc. of a public work by a public entity.

Typically, this will include construction of a public work involving an "addition and or alteration" of a building and/or site, construction of a building and/or site, site infrastructure work, surveying, repair or installation of building components, affixed to a building and/or site, removed from a building and/or site, repaired or replaced such as building and/or site energy management systems, plumbing / hot water systems, communication systems, asbestos removal, painting, etc., this would be defined as construction.

I would say that **installation of of a telephone systems within town buildings** would meet the definition of construction as discussed above, and prevailing wage would apply.

(Please note that this determination is confined to this particular situation and is based on the facts as presented to DLS. If those facts are incorrect or change, or if additional facts come to light, DLS' determination could change as well.)

I hope this helps.

Michael Smith  
DLS - Prevailing Wage

---

**From:** DPW Admin <DPWAdmin@wnewbury.org>  
**Sent:** Monday, December 4, 2023 9:09 AM  
**To:** Smith, Michael F (DLS) <Michael.F.Smith@mass.gov>  
**Subject:** Prevailing Wage Job Question

**CAUTION: This email originated from a sender outside of the Commonwealth of**



Massachusetts mail system. Do not click on links or open attachments unless you recognize the sender and know the content is safe.

Good morning,

The Town of West Newbury is hiring a contractor to install a new telephone system within three of our town owned buildings – would this be considered a prevailing wage job?

*Katelyn Barker, MCPPO*

DPW Business Manager &

Chief Procurement Officer

Town of West Newbury

(978) 363-1100 ext. 135



# Attachment D



MAURA HEALEY  
Governor

KIM DRISCOLL  
Lt. Governor

THE COMMONWEALTH OF MASSACHUSETTS  
EXECUTIVE OFFICE OF LABOR AND WORKFORCE DEVELOPMENT  
DEPARTMENT OF LABOR STANDARDS

## Prevailing Wage Rates

As determined by the Director under the provisions of the  
Massachusetts General Laws, Chapter 149, Sections 26 to 27H

LAUREN JONES  
Secretary

MICHAEL FLANAGAN  
Director

**Awarding Authority:** Town of West Newbury  
**Contract Number:** 2024-WN-003 **City/Town:** WEST NEWBURY  
**Description of Work:** The Town of West Newbury seeks a certified telecommunications contractor to supply, provision, fully install, and test a unified Voice-over-Internet Protocol (VoIP) and replace/install cabling.  
**Job Location:** 381 Main Street

---

### Information about Prevailing Wage Schedules for Awarding Authorities and Contractors

- **The wage rates will remain in effect for the duration of the project, except in the case of multi-year public construction projects. For construction projects lasting longer than one year, awarding authorities must request an updated wage schedule no later than two weeks before the anniversary of the date the contract was executed by the awarding authority and the general contractor.** For multi-year CM AT RISK projects, the awarding authority must request an annual update no later than two weeks before the anniversary date, determined as the earlier of: (a) the execution date of the GMP Amendment, or (b) the execution date of the first amendment to permit procurement of construction services. The annual update requirement is not applicable to 27F "rental of equipment" contracts. **The updated wage schedule must be provided to all contractors, including general and sub-contractors, working on the construction project.**
- This wage schedule applies only to the specific project referenced at the top of this page and uniquely identified by the "Wage Request Number" on all pages of this schedule.
- An Awarding Authority must request an updated wage schedule if it has not opened bids or selected a contractor within 90 days of the date of issuance of the wage schedule. For CM AT RISK projects (bid pursuant to G.L. c.149A), the earlier of: (a) the execution date of the GMP Amendment, or (b) the bid for the first construction scope of work must be within 90-days of the wage schedule issuance date.
- The wage schedule shall be incorporated in any advertisement or call for bids for the project as required by M.G.L. c. 149, § 27. The wage schedule shall be made a part of the contract awarded for the project. The wage schedule must be posted in a conspicuous place at the work site for the life of the project in accordance with M.G.L. c. 149 § 27. The wages listed on the wage schedule must be paid to employees performing construction work on the project whether they are employed by the prime contractor, a filed sub-bidder, or a sub-contractor.
- Apprentices working on the project are required to be registered with the Massachusetts Division of Apprentice Standards (DAS). Apprentices must keep their apprentice identification card on their persons during all work hours on the project. An apprentice registered with DAS may be paid the lower apprentice wage rate at the applicable step as provided on the prevailing wage schedule. **Any apprentice not registered with DAS regardless of whether they are registered with another federal, state, local, or private agency must be paid the journeyworker's rate.**
- Every contractor or subcontractor working on the construction project must submit weekly payroll reports and a Statement of Compliance directly to the awarding authority by mail or email and keep them on file for three years. Each weekly payroll report must contain: the employee's name, address, occupational classification, hours worked, and wages paid. Do not submit weekly payroll reports to DLS. For a sample payroll reporting form go to <http://www.mass.gov/dols/pw>.
- Contractors with questions about the wage rates or classifications included on the wage schedule have an affirmative obligation to inquire with DLS at (617) 626-6953.
- Contractors must obtain the wage schedules from awarding authorities. Failure of a contractor or subcontractor to pay the prevailing wage rates listed on the wage schedule to all employees who perform construction work on the project is a violation of the law and subjects the contractor or subcontractor to civil and criminal penalties.
- Employees not receiving the prevailing wage rate set forth on the wage schedule may file a complaint with the Fair Labor Division of the office of the Attorney General at (617) 727-3465.

Classification	Effective Date	Base Wage	Health	Pension	Supplemental Unemployment	Total Rate
<b>Construction</b>						
(2 AXLE) DRIVER - EQUIPMENT <i>TEAMSTERS JOINT COUNCIL NO. 10 ZONE B</i>	01/01/2024	\$38.95	\$15.07	\$18.67	\$0.00	\$72.69
	06/01/2024	\$39.95	\$15.07	\$18.67	\$0.00	\$73.69
	12/01/2024	\$39.95	\$15.07	\$20.17	\$0.00	\$75.19
	01/01/2025	\$39.95	\$15.57	\$20.17	\$0.00	\$75.69
	06/01/2025	\$40.95	\$15.57	\$20.17	\$0.00	\$76.69
	12/01/2025	\$40.95	\$15.57	\$21.78	\$0.00	\$78.30
	01/01/2026	\$40.95	\$16.17	\$21.78	\$0.00	\$78.90
	06/01/2026	\$41.95	\$16.17	\$21.78	\$0.00	\$79.90
	12/01/2026	\$41.95	\$16.17	\$23.52	\$0.00	\$81.64
	01/01/2027	\$41.95	\$16.77	\$23.52	\$0.00	\$82.24
(3 AXLE) DRIVER - EQUIPMENT <i>TEAMSTERS JOINT COUNCIL NO. 10 ZONE B</i>	01/01/2024	\$39.02	\$15.07	\$18.67	\$0.00	\$72.76
	06/01/2024	\$40.02	\$15.07	\$18.67	\$0.00	\$73.76
	12/01/2024	\$40.02	\$15.07	\$20.17	\$0.00	\$75.26
	01/01/2025	\$40.02	\$15.57	\$20.17	\$0.00	\$75.76
	06/01/2025	\$41.02	\$15.57	\$20.17	\$0.00	\$76.76
	12/01/2025	\$41.02	\$15.57	\$21.78	\$0.00	\$78.37
	01/01/2026	\$41.02	\$16.17	\$21.78	\$0.00	\$78.97
	06/01/2026	\$42.02	\$16.17	\$21.78	\$0.00	\$79.97
	12/01/2026	\$42.02	\$16.17	\$23.52	\$0.00	\$81.71
	01/01/2027	\$42.02	\$16.77	\$23.52	\$0.00	\$82.31
(4 & 5 AXLE) DRIVER - EQUIPMENT <i>TEAMSTERS JOINT COUNCIL NO. 10 ZONE B</i>	01/01/2024	\$39.14	\$15.07	\$18.67	\$0.00	\$72.88
	06/01/2024	\$40.14	\$15.07	\$18.67	\$0.00	\$73.88
	12/01/2024	\$40.14	\$15.07	\$20.17	\$0.00	\$75.38
	01/01/2025	\$40.14	\$15.57	\$20.17	\$0.00	\$75.88
	06/01/2025	\$41.14	\$15.57	\$20.17	\$0.00	\$76.88
	12/01/2025	\$41.14	\$15.57	\$21.78	\$0.00	\$78.49
	01/01/2026	\$41.14	\$16.17	\$21.78	\$0.00	\$79.09
	06/01/2026	\$42.14	\$16.17	\$21.78	\$0.00	\$80.09
	12/01/2026	\$42.14	\$16.17	\$23.52	\$0.00	\$81.83
	01/01/2027	\$42.14	\$16.77	\$23.52	\$0.00	\$82.43
ADS/SUBMERSIBLE PILOT <i>PILE DRIVER LOCAL 56 (ZONE 1)</i>	08/01/2020	\$103.05	\$9.40	\$23.12	\$0.00	\$135.57
For apprentice rates see "Apprentice- PILE DRIVER"						
AIR TRACK OPERATOR <i>LABORERS - ZONE 2</i>	12/01/2023	\$38.61	\$9.65	\$17.14	\$0.00	\$65.40
For apprentice rates see "Apprentice- LABORER"						
AIR TRACK OPERATOR (HEAVY & HIGHWAY) <i>LABORERS - ZONE 2 (HEAVY &amp; HIGHWAY)</i>	12/01/2023	\$38.61	\$9.65	\$17.14	\$0.00	\$65.40
	06/01/2024	\$39.94	\$9.65	\$17.14	\$0.00	\$66.73
	12/01/2024	\$41.27	\$9.65	\$17.14	\$0.00	\$68.06
	06/01/2025	\$42.66	\$9.65	\$17.14	\$0.00	\$69.45
	12/01/2025	\$44.04	\$9.65	\$17.14	\$0.00	\$70.83
	06/01/2026	\$45.48	\$9.65	\$17.14	\$0.00	\$72.27
	12/01/2026	\$46.92	\$9.65	\$17.14	\$0.00	\$73.71
For apprentice rates see "Apprentice- LABORER (Heavy and Highway)"						

Classification	Effective Date	Base Wage	Health	Pension	Supplemental Unemployment	Total Rate
ASBESTOS REMOVER - PIPE / MECH. EQUIPT. <i>HEAT &amp; FROST INSULATORS LOCAL 6 (BOSTON)</i>	12/01/2023	\$40.80	\$14.50	\$11.05	\$0.00	\$66.35
	06/01/2024	\$41.80	\$14.50	\$11.05	\$0.00	\$67.35
	12/01/2024	\$42.80	\$14.50	\$11.05	\$0.00	\$68.35
	06/01/2025	\$43.80	\$14.50	\$11.05	\$0.00	\$69.35
	12/01/2025	\$44.80	\$14.50	\$11.05	\$0.00	\$70.35
ASPHALT RAKER <i>LABORERS - ZONE 2</i>	12/01/2023	\$38.11	\$9.65	\$17.14	\$0.00	\$64.90
For apprentice rates see "Apprentice- LABORER"						
ASPHALT RAKER (HEAVY & HIGHWAY) <i>LABORERS - ZONE 2 (HEAVY &amp; HIGHWAY)</i>	12/01/2023	\$38.11	\$9.65	\$17.14	\$0.00	\$64.90
	06/01/2024	\$39.44	\$9.65	\$17.14	\$0.00	\$66.23
	12/01/2024	\$40.77	\$9.65	\$17.14	\$0.00	\$67.56
	06/01/2025	\$42.16	\$9.65	\$17.14	\$0.00	\$68.95
	12/01/2025	\$43.54	\$9.65	\$17.14	\$0.00	\$70.33
	06/01/2026	\$44.98	\$9.65	\$17.14	\$0.00	\$71.77
	12/01/2026	\$46.42	\$9.65	\$17.14	\$0.00	\$73.21
For apprentice rates see "Apprentice- LABORER (Heavy and Highway)"						
ASPHALT/CONCRETE/CRUSHER PLANT-ON SITE <i>OPERATING ENGINEERS LOCAL 4</i>	12/01/2023	\$55.03	\$15.00	\$16.40	\$0.00	\$86.43
	06/01/2024	\$56.33	\$15.00	\$16.40	\$0.00	\$87.73
	12/01/2024	\$57.78	\$15.00	\$16.40	\$0.00	\$89.18
	06/01/2025	\$59.08	\$15.00	\$16.40	\$0.00	\$90.48
	12/01/2025	\$60.53	\$15.00	\$16.40	\$0.00	\$91.93
	06/01/2026	\$61.83	\$15.00	\$16.40	\$0.00	\$93.23
	12/01/2026	\$63.28	\$15.00	\$16.40	\$0.00	\$94.68
For apprentice rates see "Apprentice- OPERATING ENGINEERS"						
BACKHOE/FRONT-END LOADER <i>OPERATING ENGINEERS LOCAL 4</i>	12/01/2023	\$55.03	\$15.00	\$16.40	\$0.00	\$86.43
	06/01/2024	\$56.33	\$15.00	\$16.40	\$0.00	\$87.73
	12/01/2024	\$57.78	\$15.00	\$16.40	\$0.00	\$89.18
	06/01/2025	\$59.08	\$15.00	\$16.40	\$0.00	\$90.48
	12/01/2025	\$60.53	\$15.00	\$16.40	\$0.00	\$91.93
	06/01/2026	\$61.83	\$15.00	\$16.40	\$0.00	\$93.23
	12/01/2026	\$63.28	\$15.00	\$16.40	\$0.00	\$94.68
For apprentice rates see "Apprentice- OPERATING ENGINEERS"						
BARCO-TYPE JUMPING TAMPER <i>LABORERS - ZONE 2</i>	12/01/2023	\$38.11	\$9.65	\$17.14	\$0.00	\$64.90
For apprentice rates see "Apprentice- LABORER"						
BLOCK PAVER, RAMMER / CURB SETTER <i>LABORERS - ZONE 2</i>	12/01/2023	\$38.61	\$9.65	\$17.14	\$0.00	\$65.40
For apprentice rates see "Apprentice- LABORER"						
BLOCK PAVER, RAMMER / CURB SETTER (HEAVY & HIGHWAY) <i>LABORERS - ZONE 2 (HEAVY &amp; HIGHWAY)</i>	12/01/2023	\$38.61	\$9.65	\$17.14	\$0.00	\$65.40
	06/01/2024	\$39.94	\$9.65	\$17.14	\$0.00	\$66.73
	12/01/2024	\$41.27	\$9.65	\$17.14	\$0.00	\$68.06
	06/01/2025	\$42.66	\$9.65	\$17.14	\$0.00	\$69.45
	12/01/2025	\$44.04	\$9.65	\$17.14	\$0.00	\$70.83
	06/01/2026	\$45.48	\$9.65	\$17.14	\$0.00	\$72.27
	12/01/2026	\$46.92	\$9.65	\$17.14	\$0.00	\$73.71
For apprentice rates see "Apprentice- LABORER (Heavy and Highway)"						
BOILER MAKER <i>BOILERMAKERS LOCAL 29</i>	01/01/2024	\$48.12	\$7.07	\$20.60	\$0.00	\$75.79

**Classification**

**Effective Date    Base Wage    Health    Pension    Supplemental Unemployment    Total Rate**

**Apprentice - BOILERMAKER - Local 29**

**Effective Date - 01/01/2024**

Step	percent	Apprentice Base Wage	Health	Pension	Supplemental Unemployment	Total Rate
1	65	\$31.28	\$7.07	\$13.22	\$0.00	\$51.57
2	65	\$31.28	\$7.07	\$13.22	\$0.00	\$51.57
3	70	\$33.68	\$7.07	\$14.23	\$0.00	\$54.98
4	75	\$36.09	\$7.07	\$15.24	\$0.00	\$58.40
5	80	\$38.50	\$7.07	\$16.25	\$0.00	\$61.82
6	85	\$40.90	\$7.07	\$17.28	\$0.00	\$65.25
7	90	\$43.31	\$7.07	\$18.28	\$0.00	\$68.66
8	95	\$45.71	\$7.07	\$19.32	\$0.00	\$72.10

**Notes:**

**Apprentice to Journeyworker Ratio:1:4**

BRICK/STONE/ARTIFICIAL MASONRY (INCL. MASONRY WATERPROOFING)	02/01/2024	\$62.40	\$11.49	\$23.59	\$0.00	\$97.48
BRICKLAYERS LOCAL 3 (LYNN)	08/01/2024	\$64.50	\$11.49	\$23.59	\$0.00	\$99.58
	02/01/2025	\$65.80	\$11.49	\$23.59	\$0.00	\$100.88
	08/01/2025	\$67.95	\$11.49	\$23.59	\$0.00	\$103.03
	02/01/2026	\$69.30	\$11.49	\$23.59	\$0.00	\$104.38
	08/01/2026	\$71.50	\$11.49	\$23.59	\$0.00	\$106.58
	02/01/2027	\$72.90	\$11.49	\$23.59	\$0.00	\$107.98

**Classification**

**Effective Date    Base Wage    Health    Pension    Supplemental Unemployment    Total Rate**

**Apprentice - BRICK/PLASTER/CEMENT MASON - Local 3 Lynn**

**Effective Date - 02/01/2024**

Step	percent	Apprentice Base Wage	Health	Pension	Supplemental Unemployment	Total Rate
1	50	\$31.20	\$11.49	\$23.59	\$0.00	\$66.28
2	60	\$37.44	\$11.49	\$23.59	\$0.00	\$72.52
3	70	\$43.68	\$11.49	\$23.59	\$0.00	\$78.76
4	80	\$49.92	\$11.49	\$23.59	\$0.00	\$85.00
5	90	\$56.16	\$11.49	\$23.59	\$0.00	\$91.24

**Effective Date - 08/01/2024**

Step	percent	Apprentice Base Wage	Health	Pension	Supplemental Unemployment	Total Rate
1	50	\$32.25	\$11.49	\$23.59	\$0.00	\$67.33
2	60	\$38.70	\$11.49	\$23.59	\$0.00	\$73.78
3	70	\$45.15	\$11.49	\$23.59	\$0.00	\$80.23
4	80	\$51.60	\$11.49	\$23.59	\$0.00	\$86.68
5	90	\$58.05	\$11.49	\$23.59	\$0.00	\$93.13

**Notes:**

**Apprentice to Journeyworker Ratio:1:5**

<b>BULLDOZER/GRADER/SCRAPER</b>	12/01/2023	\$54.43	\$15.00	\$16.40	\$0.00	\$85.83
<i>OPERATING ENGINEERS LOCAL 4</i>	06/01/2024	\$55.71	\$15.00	\$16.40	\$0.00	\$87.11
	12/01/2024	\$57.15	\$15.00	\$16.40	\$0.00	\$88.55
	06/01/2025	\$58.43	\$15.00	\$16.40	\$0.00	\$89.83
	12/01/2025	\$59.87	\$15.00	\$16.40	\$0.00	\$91.27
	06/01/2026	\$61.15	\$15.00	\$16.40	\$0.00	\$92.55
	12/01/2026	\$62.59	\$15.00	\$16.40	\$0.00	\$93.99

For apprentice rates see "Apprentice- OPERATING ENGINEERS"

<b>CAISSON &amp; UNDERPINNING BOTTOM MAN</b>	12/01/2023	\$45.48	\$9.65	\$18.22	\$0.00	\$73.35
<i>LABORERS - FOUNDATION AND MARINE</i>	06/01/2024	\$46.96	\$9.65	\$18.22	\$0.00	\$74.83
	12/01/2024	\$48.43	\$9.65	\$18.22	\$0.00	\$76.30
	06/01/2025	\$49.93	\$9.65	\$18.22	\$0.00	\$77.80
	12/01/2025	\$51.43	\$9.65	\$18.22	\$0.00	\$79.30
	06/01/2026	\$52.98	\$9.65	\$18.22	\$0.00	\$80.85
	12/01/2026	\$54.48	\$9.65	\$18.22	\$0.00	\$82.35

For apprentice rates see "Apprentice- LABORER"

<b>CAISSON &amp; UNDERPINNING LABORER</b>	12/01/2023	\$44.33	\$9.65	\$18.22	\$0.00	\$72.20
<i>LABORERS - FOUNDATION AND MARINE</i>	06/01/2024	\$45.81	\$9.65	\$18.22	\$0.00	\$73.68
	12/01/2024	\$47.28	\$9.65	\$18.22	\$0.00	\$75.15
	06/01/2025	\$48.78	\$9.65	\$18.22	\$0.00	\$76.65
	12/01/2025	\$50.28	\$9.65	\$18.22	\$0.00	\$78.15
	06/01/2026	\$51.83	\$9.65	\$18.22	\$0.00	\$79.70
	12/01/2026	\$53.33	\$9.65	\$18.22	\$0.00	\$81.20

For apprentice rates see "Apprentice- LABORER"

Classification	Effective Date	Base Wage	Health	Pension	Supplemental Unemployment	Total Rate
CAISSON & UNDERPINNING TOP MAN <i>LABORERS - FOUNDATION AND MARINE</i>	12/01/2023	\$44.33	\$9.65	\$18.22	\$0.00	\$72.20
	06/01/2024	\$45.81	\$9.65	\$18.22	\$0.00	\$73.68
	12/01/2024	\$47.28	\$9.65	\$18.22	\$0.00	\$75.15
	06/01/2025	\$48.78	\$9.65	\$18.22	\$0.00	\$76.65
	12/01/2025	\$50.28	\$9.65	\$18.22	\$0.00	\$78.15
	06/01/2026	\$51.83	\$9.65	\$18.22	\$0.00	\$79.70
	12/01/2026	\$53.33	\$9.65	\$18.22	\$0.00	\$81.20
For apprentice rates see "Apprentice- LABORER"						
CARBIDE CORE DRILL OPERATOR <i>LABORERS - ZONE 2</i>	12/01/2023	\$38.11	\$9.65	\$17.14	\$0.00	\$64.90
For apprentice rates see "Apprentice- LABORER"						
CARPENTER <i>CARPENTERS -ZONE 2 (Eastern Massachusetts)</i>	03/01/2024	\$47.12	\$9.83	\$19.97	\$0.00	\$76.92
	09/01/2024	\$48.37	\$9.83	\$19.97	\$0.00	\$78.17
	03/01/2025	\$49.62	\$9.83	\$19.97	\$0.00	\$79.42
	09/01/2025	\$50.87	\$9.83	\$19.97	\$0.00	\$80.67
	03/01/2026	\$52.12	\$9.83	\$19.97	\$0.00	\$81.92
	09/01/2026	\$53.37	\$9.83	\$19.97	\$0.00	\$83.17
	03/01/2027	\$54.62	\$9.83	\$19.97	\$0.00	\$84.42

**Apprentice - CARPENTER - Zone 2 Eastern MA**

**Effective Date - 03/01/2024**

Step	percent	Apprentice Base Wage	Health	Pension	Supplemental Unemployment	Total Rate
1	45	\$21.20	\$9.83	\$1.73	\$0.00	\$32.76
2	45	\$21.20	\$9.83	\$1.73	\$0.00	\$32.76
3	55	\$25.92	\$9.83	\$3.40	\$0.00	\$39.15
4	55	\$25.92	\$9.83	\$3.40	\$0.00	\$39.15
5	70	\$32.98	\$9.83	\$16.51	\$0.00	\$59.32
6	70	\$32.98	\$9.83	\$16.51	\$0.00	\$59.32
7	80	\$37.70	\$9.83	\$18.24	\$0.00	\$65.77
8	80	\$37.70	\$9.83	\$18.24	\$0.00	\$65.77

**Effective Date - 09/01/2024**

Step	percent	Apprentice Base Wage	Health	Pension	Supplemental Unemployment	Total Rate
1	45	\$21.77	\$9.83	\$1.73	\$0.00	\$33.33
2	45	\$21.77	\$9.83	\$1.73	\$0.00	\$33.33
3	55	\$26.60	\$9.83	\$3.40	\$0.00	\$39.83
4	55	\$26.60	\$9.83	\$3.40	\$0.00	\$39.83
5	70	\$33.86	\$9.83	\$16.51	\$0.00	\$60.20
6	70	\$33.86	\$9.83	\$16.51	\$0.00	\$60.20
7	80	\$38.70	\$9.83	\$18.24	\$0.00	\$66.77
8	80	\$38.70	\$9.83	\$18.24	\$0.00	\$66.77

**Notes:**

**Apprentice to Journeyworker Ratio:1:5**

Classification	Effective Date	Base Wage	Health	Pension	Supplemental Unemployment	Total Rate
CARPENTER WOOD FRAME	10/01/2023	\$25.55	\$7.02	\$4.80	\$0.00	\$37.37
CARPENTERS-ZONE 3 (Wood Frame)	10/01/2024	\$26.65	\$7.02	\$4.80	\$0.00	\$38.47
	10/01/2025	\$27.75	\$7.02	\$4.80	\$0.00	\$39.57
	10/01/2026	\$28.85	\$7.02	\$4.80	\$0.00	\$40.67

All Aspects of New Wood Frame Work

**Apprentice - CARPENTER (Wood Frame) - Zone 3**

**Effective Date - 10/01/2023**

Step	percent	Apprentice Base Wage	Health	Pension	Supplemental Unemployment	Total Rate
1	60	\$15.33	\$7.02	\$0.00	\$0.00	\$22.35
2	60	\$15.33	\$7.02	\$0.00	\$0.00	\$22.35
3	65	\$16.61	\$7.02	\$1.00	\$0.00	\$24.63
4	70	\$17.89	\$7.02	\$1.00	\$0.00	\$25.91
5	75	\$19.16	\$7.02	\$4.80	\$0.00	\$30.98
6	80	\$20.44	\$7.02	\$4.80	\$0.00	\$32.26
7	85	\$21.72	\$7.02	\$4.80	\$0.00	\$33.54
8	90	\$23.00	\$7.02	\$4.80	\$0.00	\$34.82

**Effective Date - 10/01/2024**

Step	percent	Apprentice Base Wage	Health	Pension	Supplemental Unemployment	Total Rate
1	60	\$15.99	\$7.02	\$0.00	\$0.00	\$23.01
2	60	\$15.99	\$7.02	\$0.00	\$0.00	\$23.01
3	65	\$17.32	\$7.02	\$1.00	\$0.00	\$25.34
4	70	\$18.66	\$7.02	\$1.00	\$0.00	\$26.68
5	75	\$19.99	\$7.02	\$4.80	\$0.00	\$31.81
6	80	\$21.32	\$7.02	\$4.80	\$0.00	\$33.14
7	85	\$22.65	\$7.02	\$4.80	\$0.00	\$34.47
8	90	\$23.99	\$7.02	\$4.80	\$0.00	\$35.81

**Notes:**

% Indentured After 10/1/17; 45/45/55/55/70/70/80/80  
 Step 1&2 \$18.52/ 3&4 \$21.07/ 5&6 \$28.70/ 7&8 \$31.26

**Apprentice to Journeyworker Ratio:1:5**

CEMENT MASONRY/PLASTERING	01/01/2024	\$49.33	\$13.00	\$23.57	\$1.30	\$87.20
BRICKLAYERS LOCAL 3 (LYNN)						



**Apprentice - CEMENT MASONRY/PLASTERING - Eastern Mass (Lynn)**

**Effective Date - 01/01/2024**

Step	percent	Apprentice Base Wage	Health	Pension	Supplemental Unemployment	Total Rate
1	50	\$24.67	\$13.00	\$15.93	\$0.00	\$53.60
2	60	\$29.60	\$13.00	\$18.57	\$1.30	\$62.47
3	65	\$32.06	\$13.00	\$19.57	\$1.30	\$65.93
4	70	\$34.53	\$13.00	\$20.57	\$1.30	\$69.40
5	75	\$37.00	\$13.00	\$21.57	\$1.30	\$72.87
6	80	\$39.46	\$13.00	\$22.57	\$1.30	\$76.33
7	90	\$44.40	\$13.00	\$23.57	\$1.30	\$82.27

**Notes:**  
Steps 3,4 are 500 hrs. All other steps are 1,000 hrs.

**Apprentice to Journeyworker Ratio:1:3**

CHAIN SAW OPERATOR LABORERS - ZONE 2	12/01/2023	\$38.11	\$9.65	\$17.14	\$0.00	\$64.90
For apprentice rates see "Apprentice- LABORER"						

CLAM SHELLS/SLURRY BUCKETS/HEADING MACHINES OPERATING ENGINEERS LOCAL 4	12/01/2023	\$56.13	\$15.00	\$16.40	\$0.00	\$87.53
	06/01/2024	\$57.45	\$15.00	\$16.40	\$0.00	\$88.85
	12/01/2024	\$58.93	\$15.00	\$16.40	\$0.00	\$90.33
	06/01/2025	\$60.26	\$15.00	\$16.40	\$0.00	\$91.66
	12/01/2025	\$61.73	\$15.00	\$16.40	\$0.00	\$93.13
	06/01/2026	\$63.06	\$15.00	\$16.40	\$0.00	\$94.46
	12/01/2026	\$64.54	\$15.00	\$16.40	\$0.00	\$95.94
For apprentice rates see "Apprentice- OPERATING ENGINEERS"						

COMPRESSOR OPERATOR OPERATING ENGINEERS LOCAL 4	12/01/2023	\$35.62	\$15.00	\$16.40	\$0.00	\$67.02
	06/01/2024	\$36.47	\$15.00	\$16.40	\$0.00	\$67.87
	12/01/2024	\$37.42	\$15.00	\$16.40	\$0.00	\$68.82
	06/01/2025	\$38.27	\$15.00	\$16.40	\$0.00	\$69.67
	12/01/2025	\$39.22	\$15.00	\$16.40	\$0.00	\$70.62
	06/01/2026	\$40.08	\$15.00	\$16.40	\$0.00	\$71.48
	12/01/2026	\$41.03	\$15.00	\$16.40	\$0.00	\$72.43
For apprentice rates see "Apprentice- OPERATING ENGINEERS"						

DELEADER (BRIDGE) PAINTERS LOCAL 35 - ZONE 2	01/01/2024	\$56.06	\$9.95	\$23.95	\$0.00	\$89.96
	07/01/2024	\$57.26	\$9.95	\$23.95	\$0.00	\$91.16
	01/01/2025	\$58.46	\$9.95	\$23.95	\$0.00	\$92.36

**Classification**

**Effective Date   Base Wage   Health   Pension   Supplemental Unemployment   Total Rate**

**Apprentice - PAINTER Local 35 - BRIDGES/TANKS**

**Effective Date - 01/01/2024**

Step	percent	Apprentice Base Wage	Health	Pension	Supplemental Unemployment	Total Rate
1	50	\$28.03	\$9.95	\$0.00	\$0.00	\$37.98
2	55	\$30.83	\$9.95	\$6.66	\$0.00	\$47.44
3	60	\$33.64	\$9.95	\$7.26	\$0.00	\$50.85
4	65	\$36.44	\$9.95	\$7.87	\$0.00	\$54.26
5	70	\$39.24	\$9.95	\$20.32	\$0.00	\$69.51
6	75	\$42.05	\$9.95	\$20.93	\$0.00	\$72.93
7	80	\$44.85	\$9.95	\$21.53	\$0.00	\$76.33
8	90	\$50.45	\$9.95	\$22.74	\$0.00	\$83.14

**Effective Date - 07/01/2024**

Step	percent	Apprentice Base Wage	Health	Pension	Supplemental Unemployment	Total Rate
1	50	\$28.63	\$9.95	\$0.00	\$0.00	\$38.58
2	55	\$31.49	\$9.95	\$6.66	\$0.00	\$48.10
3	60	\$34.36	\$9.95	\$7.26	\$0.00	\$51.57
4	65	\$37.22	\$9.95	\$7.87	\$0.00	\$55.04
5	70	\$40.08	\$9.95	\$20.32	\$0.00	\$70.35
6	75	\$42.95	\$9.95	\$20.93	\$0.00	\$73.83
7	80	\$45.81	\$9.95	\$21.53	\$0.00	\$77.29
8	90	\$51.53	\$9.95	\$22.74	\$0.00	\$84.22

**Notes:**  
Steps are 750 hrs.

**Apprentice to Journeyworker Ratio:1:1**

DEMO: ADZEMAN LABORERS - ZONE 2	12/01/2023	\$44.48	\$9.65	\$18.07	\$0.00	\$72.20
------------------------------------	------------	---------	--------	---------	--------	---------

For apprentice rates see "Apprentice- LABORER"

DEMO: BACKHOE/LOADER/HAMMER OPERATOR LABORERS - ZONE 2	12/01/2023	\$45.48	\$9.65	\$18.07	\$0.00	\$73.20
---	------------	---------	--------	---------	--------	---------

For apprentice rates see "Apprentice- LABORER"

DEMO: BURNERS LABORERS - ZONE 2	12/01/2023	\$45.23	\$9.65	\$18.07	\$0.00	\$72.95
------------------------------------	------------	---------	--------	---------	--------	---------

For apprentice rates see "Apprentice- LABORER"

DEMO: CONCRETE CUTTER/SAWYER LABORERS - ZONE 2	12/01/2023	\$45.48	\$9.65	\$18.07	\$0.00	\$73.20
---	------------	---------	--------	---------	--------	---------

For apprentice rates see "Apprentice- LABORER"

DEMO: JACKHAMMER OPERATOR LABORERS - ZONE 2	12/01/2023	\$45.23	\$9.65	\$18.07	\$0.00	\$72.95
--	------------	---------	--------	---------	--------	---------

For apprentice rates see "Apprentice- LABORER"

DEMO: WRECKING LABORER LABORERS - ZONE 2	12/01/2023	\$44.48	\$9.65	\$18.07	\$0.00	\$72.20
---	------------	---------	--------	---------	--------	---------

For apprentice rates see "Apprentice- LABORER"

Classification	Effective Date	Base Wage	Health	Pension	Supplemental Unemployment	Total Rate
DIRECTIONAL DRILL MACHINE OPERATOR <i>OPERATING ENGINEERS LOCAL 4</i>	12/01/2023	\$54.43	\$15.00	\$16.40	\$0.00	\$85.83
	06/01/2024	\$55.71	\$15.00	\$16.40	\$0.00	\$87.11
	12/01/2024	\$57.15	\$15.00	\$16.40	\$0.00	\$88.55
	06/01/2025	\$58.43	\$15.00	\$16.40	\$0.00	\$89.83
	12/01/2025	\$59.87	\$15.00	\$16.40	\$0.00	\$91.27
	06/01/2026	\$61.15	\$15.00	\$16.40	\$0.00	\$92.55
	12/01/2026	\$62.59	\$15.00	\$16.40	\$0.00	\$93.99
For apprentice rates see "Apprentice- OPERATING ENGINEERS"						
DIVER <i>PILE DRIVER LOCAL 56 (ZONE 1)</i>	08/01/2020	\$68.70	\$9.40	\$23.12	\$0.00	\$101.22
For apprentice rates see "Apprentice- PILE DRIVER"						
DIVER TENDER <i>PILE DRIVER LOCAL 56 (ZONE 1)</i>	08/01/2020	\$49.07	\$9.40	\$23.12	\$0.00	\$81.59
For apprentice rates see "Apprentice- PILE DRIVER"						
DIVER TENDER (EFFLUENT) <i>PILE DRIVER LOCAL 56 (ZONE 1)</i>	08/01/2020	\$73.60	\$9.40	\$23.12	\$0.00	\$106.12
For apprentice rates see "Apprentice- PILE DRIVER"						
DIVER/SLURRY (EFFLUENT) <i>PILE DRIVER LOCAL 56 (ZONE 1)</i>	08/01/2020	\$103.05	\$9.40	\$23.12	\$0.00	\$135.57
For apprentice rates see "Apprentice- PILE DRIVER"						
DRAWBRIDGE OPERATOR (Construction) <i>DRAWBRIDGE - SEIU LOCAL 888</i>	07/01/2020	\$26.77	\$6.67	\$3.93	\$0.16	\$37.53
ELECTRICIAN <i>ELECTRICIANS LOCAL 103</i>	03/01/2024	\$61.86	\$13.00	\$22.21	\$0.00	\$97.07
	09/01/2024	\$63.78	\$13.00	\$22.26	\$0.00	\$99.04
	03/01/2025	\$64.98	\$13.00	\$22.30	\$0.00	\$100.28
	09/01/2025	\$66.89	\$13.00	\$22.36	\$0.00	\$102.25
	03/01/2026	\$68.09	\$13.00	\$22.39	\$0.00	\$103.48
	09/01/2026	\$70.00	\$13.00	\$22.45	\$0.00	\$105.45
	03/01/2027	\$71.19	\$13.00	\$22.49	\$0.00	\$106.68
	09/01/2027	\$73.11	\$13.00	\$22.54	\$0.00	\$108.65
	03/01/2028	\$74.31	\$13.00	\$22.58	\$0.00	\$109.89

**Classification**

**Effective Date    Base Wage    Health    Pension    Supplemental Unemployment    Total Rate**

**Apprentice - ELECTRICIAN - Local 103**

**Effective Date - 03/01/2024**

Step	percent	Apprentice Base Wage	Health	Pension	Supplemental Unemployment	Total Rate
1	40	\$24.74	\$13.00	\$0.74	\$0.00	\$38.48
2	40	\$24.74	\$13.00	\$0.74	\$0.00	\$38.48
3	45	\$27.84	\$13.00	\$16.67	\$0.00	\$57.51
4	45	\$27.84	\$13.00	\$16.67	\$0.00	\$57.51
5	50	\$30.93	\$13.00	\$17.17	\$0.00	\$61.10
6	55	\$34.02	\$13.00	\$17.67	\$0.00	\$64.69
7	60	\$37.12	\$13.00	\$18.17	\$0.00	\$68.29
8	65	\$40.21	\$13.00	\$18.68	\$0.00	\$71.89
9	70	\$43.30	\$13.00	\$19.18	\$0.00	\$75.48
10	75	\$46.40	\$13.00	\$19.69	\$0.00	\$79.09

**Effective Date - 09/01/2024**

Step	percent	Apprentice Base Wage	Health	Pension	Supplemental Unemployment	Total Rate
1	40	\$25.51	\$13.00	\$0.77	\$0.00	\$39.28
2	40	\$25.51	\$13.00	\$0.77	\$0.00	\$39.28
3	45	\$28.70	\$13.00	\$16.69	\$0.00	\$58.39
4	45	\$28.70	\$13.00	\$16.69	\$0.00	\$58.39
5	50	\$31.89	\$13.00	\$17.20	\$0.00	\$62.09
6	55	\$35.08	\$13.00	\$17.70	\$0.00	\$65.78
7	60	\$38.27	\$13.00	\$18.21	\$0.00	\$69.48
8	65	\$41.46	\$13.00	\$18.71	\$0.00	\$73.17
9	70	\$44.65	\$13.00	\$19.22	\$0.00	\$76.87
10	75	\$47.84	\$13.00	\$19.74	\$0.00	\$80.58

**Notes :**  
 App Prior 1/1/03; 30/35/40/45/50/55/65/70/75/80

**Apprentice to Journeyworker Ratio:2:3\*\*\***

ELEVATOR CONSTRUCTOR	01/01/2022	\$65.62	\$16.03	\$20.21	\$0.00	\$101.86
ELEVATOR CONSTRUCTORS LOCAL 4						

**Apprentice - ELEVATOR CONSTRUCTOR - Local 4**

**Effective Date - 01/01/2022**

Step	percent	Apprentice Base Wage	Health	Pension	Supplemental Unemployment	Total Rate
1	50	\$32.81	\$16.03	\$0.00	\$0.00	\$48.84
2	55	\$36.09	\$16.03	\$20.21	\$0.00	\$72.33
3	65	\$42.65	\$16.03	\$20.21	\$0.00	\$78.89
4	70	\$45.93	\$16.03	\$20.21	\$0.00	\$82.17
5	80	\$52.50	\$16.03	\$20.21	\$0.00	\$88.74

**Notes:**  
Steps 1-2 are 6 mos.; Steps 3-5 are 1 year

**Apprentice to Journeyworker Ratio:1:1**

ELEVATOR CONSTRUCTOR HELPER <i>ELEVATOR CONSTRUCTORS LOCAL 4</i>	01/01/2022	\$45.93	\$16.03	\$20.21	\$0.00	\$82.17
---	------------	---------	---------	---------	--------	---------

For apprentice rates see "Apprentice - ELEVATOR CONSTRUCTOR"

FENCE & GUARD RAIL ERECTOR (HEAVY & HIGHWAY) <i>LABORERS - ZONE 2 (HEAVY &amp; HIGHWAY)</i>	12/01/2023	\$38.11	\$9.65	\$17.14	\$0.00	\$64.90
	06/01/2024	\$39.44	\$9.65	\$17.14	\$0.00	\$66.23
	12/01/2024	\$40.77	\$9.65	\$17.14	\$0.00	\$67.56
	06/01/2025	\$42.16	\$9.65	\$17.14	\$0.00	\$68.95
	12/01/2025	\$43.54	\$9.65	\$17.14	\$0.00	\$70.33
	06/01/2026	\$44.98	\$9.65	\$17.14	\$0.00	\$71.77
	12/01/2026	\$46.42	\$9.65	\$17.14	\$0.00	\$73.21

For apprentice rates see "Apprentice- LABORER (Heavy and Highway)"

FIELD ENG.INST.PERSON-BLDG,SITE,HVY/HWY <i>OPERATING ENGINEERS LOCAL 4</i>	11/01/2023	\$50.30	\$14.50	\$16.15	\$0.00	\$80.95
	05/01/2024	\$51.54	\$14.50	\$16.15	\$0.00	\$82.19
	11/01/2024	\$52.83	\$14.50	\$16.15	\$0.00	\$83.48
	05/01/2025	\$54.27	\$14.50	\$16.15	\$0.00	\$84.92
	11/01/2025	\$55.56	\$14.50	\$16.15	\$0.00	\$86.21
	05/01/2026	\$57.00	\$14.50	\$16.15	\$0.00	\$87.65
	11/01/2026	\$58.29	\$14.50	\$16.15	\$0.00	\$88.94
	05/01/2027	\$59.72	\$14.50	\$16.15	\$0.00	\$90.37

For apprentice rates see "Apprentice- OPERATING ENGINEERS"

FIELD ENG.PARTY CHIEF-BLDG,SITE,HVY/HWY <i>OPERATING ENGINEERS LOCAL 4</i>	11/01/2023	\$51.87	\$14.50	\$16.15	\$0.00	\$82.52
	05/01/2024	\$53.12	\$14.50	\$16.15	\$0.00	\$83.77
	11/01/2024	\$54.42	\$14.50	\$16.15	\$0.00	\$85.07
	05/01/2025	\$55.87	\$14.50	\$16.15	\$0.00	\$86.52
	11/01/2025	\$57.17	\$14.50	\$16.15	\$0.00	\$87.82
	05/01/2026	\$58.62	\$14.50	\$16.15	\$0.00	\$89.27
	11/01/2026	\$59.92	\$14.50	\$16.15	\$0.00	\$90.57
	05/01/2027	\$61.37	\$14.50	\$16.15	\$0.00	\$92.02

For apprentice rates see "Apprentice- OPERATING ENGINEERS"

Classification	Effective Date	Base Wage	Health	Pension	Supplemental Unemployment	Total Rate
FIELD ENG.ROD PERSON-BLDG,SITE,HVY/HWY <i>OPERATING ENGINEERS LOCAL 4</i>	11/01/2023	\$24.93	\$14.50	\$16.15	\$0.00	\$55.58
	05/01/2024	\$25.66	\$14.50	\$16.15	\$0.00	\$56.31
	11/01/2024	\$26.42	\$14.50	\$16.15	\$0.00	\$57.07
	05/01/2025	\$27.27	\$14.50	\$16.15	\$0.00	\$57.92
	11/01/2025	\$28.03	\$14.50	\$16.15	\$0.00	\$58.68
	05/01/2026	\$28.88	\$14.50	\$16.15	\$0.00	\$59.53
	11/01/2026	\$29.64	\$14.50	\$16.15	\$0.00	\$60.29
	05/01/2027	\$30.49	\$14.50	\$16.15	\$0.00	\$61.14
For apprentice rates see "Apprentice- OPERATING ENGINEERS"						
FIRE ALARM INSTALLER <i>ELECTRICIANS LOCAL 103</i>	03/01/2024	\$61.86	\$13.00	\$22.21	\$0.00	\$97.07
	09/01/2024	\$63.78	\$13.00	\$22.26	\$0.00	\$99.04
	03/01/2025	\$64.98	\$13.00	\$22.30	\$0.00	\$100.28
	09/01/2025	\$66.89	\$13.00	\$22.36	\$0.00	\$102.25
	03/01/2026	\$68.09	\$13.00	\$22.39	\$0.00	\$103.48
	09/01/2026	\$70.00	\$13.00	\$22.45	\$0.00	\$105.45
	03/01/2027	\$71.19	\$13.00	\$22.49	\$0.00	\$106.68
	09/01/2027	\$73.11	\$13.00	\$22.54	\$0.00	\$108.65
	03/01/2028	\$74.31	\$13.00	\$22.58	\$0.00	\$109.89
For apprentice rates see "Apprentice- ELECTRICIAN"						
FIRE ALARM REPAIR / MAINTENANCE / COMMISSIONING <i>ELECTRICIANS LOCAL 103</i>	03/01/2024	\$49.49	\$13.00	\$20.19	\$0.00	\$82.68
	09/01/2024	\$51.02	\$13.00	\$20.24	\$0.00	\$84.26
	03/01/2025	\$51.98	\$13.00	\$20.27	\$0.00	\$85.25
	09/01/2025	\$53.51	\$13.00	\$20.32	\$0.00	\$86.83
	03/01/2026	\$54.47	\$13.00	\$20.34	\$0.00	\$87.81
	09/01/2026	\$56.00	\$13.00	\$20.39	\$0.00	\$89.39
	03/01/2027	\$56.95	\$13.00	\$20.42	\$0.00	\$90.37
	09/01/2027	\$58.49	\$13.00	\$20.46	\$0.00	\$91.95
03/01/2028	\$59.45	\$13.00	\$20.49	\$0.00	\$92.94	
For apprentice rates see "Apprentice- TELECOMMUNICATIONS TECHNICIAN"						
FIREMAN (ASST. ENGINEER) <i>OPERATING ENGINEERS LOCAL 4</i>	12/01/2023	\$44.47	\$15.00	\$16.40	\$0.00	\$75.87
	06/01/2024	\$45.53	\$15.00	\$16.40	\$0.00	\$76.93
	12/01/2024	\$46.71	\$15.00	\$16.40	\$0.00	\$78.11
	06/01/2025	\$47.77	\$15.00	\$16.40	\$0.00	\$79.17
	12/01/2025	\$48.94	\$15.00	\$16.40	\$0.00	\$80.34
	06/01/2026	\$50.00	\$15.00	\$16.40	\$0.00	\$81.40
	12/01/2026	\$51.18	\$15.00	\$16.40	\$0.00	\$82.58
For apprentice rates see "Apprentice- OPERATING ENGINEERS"						
FLAGGER & SIGNALER (HEAVY & HIGHWAY) <i>LABORERS - ZONE 2 (HEAVY &amp; HIGHWAY)</i>	12/01/2023	\$25.48	\$9.65	\$17.14	\$0.00	\$52.27
	06/01/2024	\$26.51	\$9.65	\$17.14	\$0.00	\$53.30
	12/01/2024	\$26.51	\$9.65	\$17.14	\$0.00	\$53.30
	06/01/2025	\$27.59	\$9.65	\$17.14	\$0.00	\$54.38
	12/01/2025	\$27.59	\$9.65	\$17.14	\$0.00	\$54.38
	06/01/2026	\$28.71	\$9.65	\$17.14	\$0.00	\$55.50
	12/01/2026	\$28.71	\$9.65	\$17.14	\$0.00	\$55.50
For apprentice rates see "Apprentice- LABORER (Heavy and Highway)"						

Classification	Effective Date	Base Wage	Health	Pension	Supplemental Unemployment	Total Rate
FLOORCOVERER	03/01/2024	\$54.73	\$8.83	\$20.27	\$0.00	\$83.83
<i>FLOORCOVERERS LOCAL 2168 ZONE I</i>	09/01/2024	\$56.23	\$8.83	\$20.27	\$0.00	\$85.33
	03/01/2025	\$57.73	\$8.83	\$20.27	\$0.00	\$86.83
	09/01/2025	\$59.23	\$8.83	\$20.27	\$0.00	\$88.33
	03/01/2026	\$60.73	\$8.83	\$20.27	\$0.00	\$89.83
	09/01/2026	\$62.23	\$8.83	\$20.27	\$0.00	\$91.33
	03/01/2027	\$63.73	\$8.83	\$20.27	\$0.00	\$92.83

**Apprentice - FLOORCOVERER - Local 2168 Zone I**

**Effective Date - 03/01/2024**

Step	percent	Apprentice Base Wage	Health	Pension	Supplemental Unemployment	Total Rate
1	45	\$24.63	\$8.83	\$1.76	\$0.00	\$35.22
2	45	\$24.63	\$8.83	\$1.76	\$0.00	\$35.22
3	55	\$30.10	\$8.83	\$3.52	\$0.00	\$42.45
4	55	\$30.10	\$8.83	\$3.52	\$0.00	\$42.45
5	70	\$38.31	\$8.83	\$16.75	\$0.00	\$63.89
6	70	\$38.31	\$8.83	\$16.75	\$0.00	\$63.89
7	80	\$43.78	\$8.83	\$18.51	\$0.00	\$71.12
8	80	\$43.78	\$8.83	\$18.51	\$0.00	\$71.12

**Effective Date - 09/01/2024**

Step	percent	Apprentice Base Wage	Health	Pension	Supplemental Unemployment	Total Rate
1	45	\$25.30	\$8.83	\$1.76	\$0.00	\$35.89
2	45	\$25.30	\$8.83	\$1.76	\$0.00	\$35.89
3	55	\$30.93	\$8.83	\$3.52	\$0.00	\$43.28
4	55	\$30.93	\$8.83	\$3.52	\$0.00	\$43.28
5	70	\$39.36	\$8.83	\$16.75	\$0.00	\$64.94
6	70	\$39.36	\$8.83	\$16.75	\$0.00	\$64.94
7	80	\$44.98	\$8.83	\$18.51	\$0.00	\$72.32
8	80	\$44.98	\$8.83	\$18.51	\$0.00	\$72.32

Notes: Steps are 750 hrs.

**Apprentice to Journeyworker Ratio:1:1**

FORK LIFT/CHERRY PICKER	12/01/2023	\$55.03	\$15.00	\$16.40	\$0.00	\$86.43
<i>OPERATING ENGINEERS LOCAL 4</i>	06/01/2024	\$56.33	\$15.00	\$16.40	\$0.00	\$87.73
	12/01/2024	\$57.78	\$15.00	\$16.40	\$0.00	\$89.18
	06/01/2025	\$59.08	\$15.00	\$16.40	\$0.00	\$90.48
	12/01/2025	\$60.53	\$15.00	\$16.40	\$0.00	\$91.93
	06/01/2026	\$61.83	\$15.00	\$16.40	\$0.00	\$93.23
	12/01/2026	\$63.28	\$15.00	\$16.40	\$0.00	\$94.68

For apprentice rates see "Apprentice- OPERATING ENGINEERS"

Classification	Effective Date	Base Wage	Health	Pension	Supplemental Unemployment	Total Rate
GENERATOR/LIGHTING PLANT/HEATERS <i>OPERATING ENGINEERS LOCAL 4</i>	12/01/2023	\$35.62	\$15.00	\$16.40	\$0.00	\$67.02
	06/01/2024	\$36.47	\$15.00	\$16.40	\$0.00	\$67.87
	12/01/2024	\$37.42	\$15.00	\$16.40	\$0.00	\$68.82
	06/01/2025	\$38.27	\$15.00	\$16.40	\$0.00	\$69.67
	12/01/2025	\$39.22	\$15.00	\$16.40	\$0.00	\$70.62
	06/01/2026	\$40.08	\$15.00	\$16.40	\$0.00	\$71.48
	12/01/2026	\$41.03	\$15.00	\$16.40	\$0.00	\$72.43
For apprentice rates see "Apprentice- OPERATING ENGINEERS"						

GLAZIER (GLASS PLANK/AIR BARRIER/INTERIOR SYSTEMS) <i>GLAZIERS LOCAL 35 (ZONE 2)</i>	01/01/2024	\$45.56	\$9.95	\$23.95	\$0.00	\$79.46
	07/01/2024	\$46.76	\$9.95	\$23.95	\$0.00	\$80.66
	01/01/2025	\$47.96	\$9.95	\$23.95	\$0.00	\$81.86

**Apprentice - GLAZIER - Local 35 Zone 2**

**Effective Date - 01/01/2024**

Step	percent	Apprentice Base Wage	Health	Pension	Supplemental Unemployment	Total Rate
1	50	\$22.78	\$9.95	\$0.00	\$0.00	\$32.73
2	55	\$25.06	\$9.95	\$6.66	\$0.00	\$41.67
3	60	\$27.34	\$9.95	\$7.26	\$0.00	\$44.55
4	65	\$29.61	\$9.95	\$7.87	\$0.00	\$47.43
5	70	\$31.89	\$9.95	\$20.32	\$0.00	\$62.16
6	75	\$34.17	\$9.95	\$20.93	\$0.00	\$65.05
7	80	\$36.45	\$9.95	\$21.53	\$0.00	\$67.93
8	90	\$41.00	\$9.95	\$22.74	\$0.00	\$73.69

**Effective Date - 07/01/2024**

Step	percent	Apprentice Base Wage	Health	Pension	Supplemental Unemployment	Total Rate
1	50	\$23.38	\$9.95	\$0.00	\$0.00	\$33.33
2	55	\$25.72	\$9.95	\$6.66	\$0.00	\$42.33
3	60	\$28.06	\$9.95	\$7.26	\$0.00	\$45.27
4	65	\$30.39	\$9.95	\$7.87	\$0.00	\$48.21
5	70	\$32.73	\$9.95	\$20.32	\$0.00	\$63.00
6	75	\$35.07	\$9.95	\$20.93	\$0.00	\$65.95
7	80	\$37.41	\$9.95	\$21.53	\$0.00	\$68.89
8	90	\$42.08	\$9.95	\$22.74	\$0.00	\$74.77

**Notes:**  
Steps are 750 hrs.

**Apprentice to Journeyworker Ratio:1:1**

HOISTING ENGINEER/CRANES/GRADALLS <i>OPERATING ENGINEERS LOCAL 4</i>	12/01/2023	\$55.03	\$15.00	\$16.40	\$0.00	\$86.43
	06/01/2024	\$56.33	\$15.00	\$16.40	\$0.00	\$87.73
	12/01/2024	\$57.78	\$15.00	\$16.40	\$0.00	\$89.18
	06/01/2025	\$59.08	\$15.00	\$16.40	\$0.00	\$90.48
	12/01/2025	\$60.53	\$15.00	\$16.40	\$0.00	\$91.93
	06/01/2026	\$61.83	\$15.00	\$16.40	\$0.00	\$93.23
	12/01/2026	\$63.28	\$15.00	\$16.40	\$0.00	\$94.68



**Classification**

**Effective Date   Base Wage   Health   Pension   Supplemental Unemployment   Total Rate**

**Apprentice - OPERATING ENGINEERS - Local 4**

**Effective Date - 12/01/2023**

Step	percent	Apprentice Base Wage	Health	Pension	Supplemental Unemployment	Total Rate
1	55	\$30.27	\$15.00	\$0.00	\$0.00	\$45.27
2	60	\$33.02	\$15.00	\$16.40	\$0.00	\$64.42
3	65	\$35.77	\$15.00	\$16.40	\$0.00	\$67.17
4	70	\$38.52	\$15.00	\$16.40	\$0.00	\$69.92
5	75	\$41.27	\$15.00	\$16.40	\$0.00	\$72.67
6	80	\$44.02	\$15.00	\$16.40	\$0.00	\$75.42
7	85	\$46.78	\$15.00	\$16.40	\$0.00	\$78.18
8	90	\$49.53	\$15.00	\$16.40	\$0.00	\$80.93

**Effective Date - 06/01/2024**

Step	percent	Apprentice Base Wage	Health	Pension	Supplemental Unemployment	Total Rate
1	55	\$30.98	\$15.00	\$0.00	\$0.00	\$45.98
2	60	\$33.80	\$15.00	\$16.40	\$0.00	\$65.20
3	65	\$36.61	\$15.00	\$16.40	\$0.00	\$68.01
4	70	\$39.43	\$15.00	\$16.40	\$0.00	\$70.83
5	75	\$42.25	\$15.00	\$16.40	\$0.00	\$73.65
6	80	\$45.06	\$15.00	\$16.40	\$0.00	\$76.46
7	85	\$47.88	\$15.00	\$16.40	\$0.00	\$79.28
8	90	\$50.70	\$15.00	\$16.40	\$0.00	\$82.10

**Notes:**

**Apprentice to Journeyworker Ratio:1:6**

HVAC (DUCTWORK) SHEETMETAL WORKERS LOCAL 17 - A	02/01/2024	\$57.22	\$14.59	\$27.50	\$2.98	\$102.29
	08/01/2024	\$58.97	\$14.59	\$27.50	\$2.98	\$104.04
	02/01/2025	\$60.72	\$14.59	\$27.50	\$2.98	\$105.79
	08/01/2025	\$62.57	\$14.59	\$27.50	\$2.98	\$107.64
	02/01/2026	\$64.52	\$14.59	\$27.50	\$2.98	\$109.59

For apprentice rates see "Apprentice- SHEET METAL WORKER"

HVAC (ELECTRICAL CONTROLS) ELECTRICIANS LOCAL 103	03/01/2024	\$61.86	\$13.00	\$22.21	\$0.00	\$97.07
	09/01/2024	\$63.78	\$13.00	\$22.26	\$0.00	\$99.04
	03/01/2025	\$64.98	\$13.00	\$22.30	\$0.00	\$100.28
	09/01/2025	\$66.89	\$13.00	\$22.36	\$0.00	\$102.25
	03/01/2026	\$68.09	\$13.00	\$22.39	\$0.00	\$103.48
	09/01/2026	\$70.00	\$13.00	\$22.45	\$0.00	\$105.45
	03/01/2027	\$71.19	\$13.00	\$22.49	\$0.00	\$106.68
	09/01/2027	\$73.11	\$13.00	\$22.54	\$0.00	\$108.65
	03/01/2028	\$74.31	\$13.00	\$22.58	\$0.00	\$109.89

For apprentice rates see "Apprentice- ELECTRICIAN"

Classification	Effective Date	Base Wage	Health	Pension	Supplemental Unemployment	Total Rate
HVAC (TESTING AND BALANCING - AIR) <i>SHEETMETAL WORKERS LOCAL 17 - A</i>	02/01/2024	\$57.22	\$14.59	\$27.50	\$2.98	\$102.29
	08/01/2024	\$58.97	\$14.59	\$27.50	\$2.98	\$104.04
	02/01/2025	\$60.72	\$14.59	\$27.50	\$2.98	\$105.79
	08/01/2025	\$62.57	\$14.59	\$27.50	\$2.98	\$107.64
	02/01/2026	\$64.52	\$14.59	\$27.50	\$2.98	\$109.59
For apprentice rates see "Apprentice- SHEET METAL WORKER"						
HVAC (TESTING AND BALANCING -WATER) <i>PIPEFITTERS LOCAL 537 (Local 138)</i>	03/01/2024	\$65.28	\$12.70	\$21.80	\$0.00	\$99.78
	09/01/2024	\$67.08	\$12.70	\$21.80	\$0.00	\$101.58
	03/01/2025	\$68.88	\$12.70	\$21.80	\$0.00	\$103.38
For apprentice rates see "Apprentice- PIPEFITTER" or "PLUMBER/PIPEFITTER"						
HVAC MECHANIC <i>PIPEFITTERS LOCAL 537 (Local 138)</i>	03/01/2024	\$65.28	\$12.70	\$21.80	\$0.00	\$99.78
	09/01/2024	\$67.08	\$12.70	\$21.80	\$0.00	\$101.58
	03/01/2025	\$68.88	\$12.70	\$21.80	\$0.00	\$103.38
For apprentice rates see "Apprentice- PIPEFITTER" or "PLUMBER/PIPEFITTER"						
HYDRAULIC DRILLS <i>LABORERS - ZONE 2</i>	12/01/2023	\$38.61	\$9.65	\$17.14	\$0.00	\$65.40
For apprentice rates see "Apprentice- LABORER"						
HYDRAULIC DRILLS (HEAVY & HIGHWAY) <i>LABORERS - ZONE 2 (HEAVY &amp; HIGHWAY)</i>	12/01/2023	\$38.61	\$9.65	\$17.14	\$0.00	\$65.40
	06/01/2024	\$39.94	\$9.65	\$17.14	\$0.00	\$66.73
	12/01/2024	\$41.27	\$9.65	\$17.14	\$0.00	\$68.06
	06/01/2025	\$42.66	\$9.65	\$17.14	\$0.00	\$69.45
	12/01/2025	\$44.04	\$9.65	\$17.14	\$0.00	\$70.83
	06/01/2026	\$45.48	\$9.65	\$17.14	\$0.00	\$72.27
	12/01/2026	\$46.92	\$9.65	\$17.14	\$0.00	\$73.71
For apprentice rates see "Apprentice- LABORER (Heavy and Highway)"						
INSULATOR (PIPES & TANKS) <i>HEAT &amp; FROST INSULATORS LOCAL 6 (BOSTON)</i>	09/01/2023	\$53.50	\$14.75	\$19.61	\$0.00	\$87.86
	09/01/2024	\$56.92	\$14.75	\$19.61	\$0.00	\$91.28
	09/01/2025	\$60.34	\$14.75	\$19.61	\$0.00	\$94.70
	09/01/2026	\$63.76	\$14.75	\$19.61	\$0.00	\$98.12

**Classification**

**Effective Date    Base Wage    Health    Pension    Supplemental Unemployment    Total Rate**

**Apprentice - ASBESTOS INSULATOR (Pipes & Tanks) - Local 6 Boston**

**Effective Date - 09/01/2023**

Step	percent	Apprentice Base Wage	Health	Pension	Supplemental Unemployment	Total Rate
1	50	\$26.75	\$14.75	\$14.32	\$0.00	\$55.82
2	60	\$32.10	\$14.75	\$15.37	\$0.00	\$62.22
3	70	\$37.45	\$14.75	\$16.43	\$0.00	\$68.63
4	80	\$42.80	\$14.75	\$17.49	\$0.00	\$75.04

**Effective Date - 09/01/2024**

Step	percent	Apprentice Base Wage	Health	Pension	Supplemental Unemployment	Total Rate
1	50	\$28.46	\$14.75	\$14.32	\$0.00	\$57.53
2	60	\$34.15	\$14.75	\$15.37	\$0.00	\$64.27
3	70	\$39.84	\$14.75	\$16.43	\$0.00	\$71.02
4	80	\$45.54	\$14.75	\$17.49	\$0.00	\$77.78

**Notes:**

Steps are 1 year

**Apprentice to Journeyworker Ratio:1:4**

IRONWORKER/WELDER IRONWORKERS LOCAL 7 (LAWRENCE AREA)	03/16/2024	\$49.56	\$8.35	\$26.70	\$0.00	\$84.61
--	------------	---------	--------	---------	--------	---------

**Apprentice - IRONWORKER - Local 7 Lawrence**

**Effective Date - 03/16/2024**

Step	percent	Apprentice Base Wage	Health	Pension	Supplemental Unemployment	Total Rate
1	60	\$29.74	\$8.35	\$26.70	\$0.00	\$64.79
2	70	\$34.69	\$8.35	\$26.70	\$0.00	\$69.74
3	75	\$37.17	\$8.35	\$26.70	\$0.00	\$72.22
4	80	\$39.65	\$8.35	\$26.70	\$0.00	\$74.70
5	85	\$42.13	\$8.35	\$26.70	\$0.00	\$77.18
6	90	\$44.60	\$8.35	\$26.70	\$0.00	\$79.65

**Notes:**

**Apprentice to Journeyworker Ratio:1:4**

JACKHAMMER & PAVING BREAKER OPERATOR LABORERS - ZONE 2	12/01/2023	\$38.11	\$9.65	\$17.14	\$0.00	\$64.90
---	------------	---------	--------	---------	--------	---------

For apprentice rates see "Apprentice- LABORER"

LABORER LABORERS - ZONE 2	12/01/2023	\$37.86	\$9.65	\$17.14	\$0.00	\$64.65
------------------------------	------------	---------	--------	---------	--------	---------

**Classification**

**Effective Date    Base Wage    Health    Pension    Supplemental Unemployment    Total Rate**

**Apprentice - LABORER - Zone 2**

**Effective Date - 12/01/2023**

Step	percent	Apprentice Base Wage	Health	Pension	Supplemental Unemployment	Total Rate
1	60	\$22.72	\$9.65	\$16.89	\$0.00	\$49.26
2	70	\$26.50	\$9.65	\$16.89	\$0.00	\$53.04
3	80	\$30.29	\$9.65	\$16.89	\$0.00	\$56.83
4	90	\$34.07	\$9.65	\$16.89	\$0.00	\$60.61

**Notes:**

**Apprentice to Journeyworker Ratio:1:5**

LABORER (HEAVY & HIGHWAY)	12/01/2023	\$37.86	\$9.65	\$17.14	\$0.00	\$64.65
LABORERS - ZONE 2 (HEAVY & HIGHWAY)	06/01/2024	\$39.19	\$9.65	\$17.14	\$0.00	\$65.98
	12/01/2024	\$40.52	\$9.65	\$17.14	\$0.00	\$67.31
	06/01/2025	\$41.91	\$9.65	\$17.14	\$0.00	\$68.70
	12/01/2025	\$43.29	\$9.65	\$17.14	\$0.00	\$70.08
	06/01/2026	\$44.73	\$9.65	\$17.14	\$0.00	\$71.52
	12/01/2026	\$46.17	\$9.65	\$17.14	\$0.00	\$72.96

**Apprentice - LABORER (Heavy & Highway) - Zone 2**

**Effective Date - 12/01/2023**

Step	percent	Apprentice Base Wage	Health	Pension	Supplemental Unemployment	Total Rate
1	60	\$22.72	\$9.65	\$17.14	\$0.00	\$49.51
2	70	\$26.50	\$9.65	\$17.14	\$0.00	\$53.29
3	80	\$30.29	\$9.65	\$17.14	\$0.00	\$57.08
4	90	\$34.07	\$9.65	\$17.14	\$0.00	\$60.86

**Effective Date - 06/01/2024**

Step	percent	Apprentice Base Wage	Health	Pension	Supplemental Unemployment	Total Rate
1	60	\$23.51	\$9.00	\$16.89	\$0.00	\$49.40
2	70	\$27.43	\$9.00	\$16.89	\$0.00	\$53.32
3	80	\$31.35	\$9.00	\$16.89	\$0.00	\$57.24
4	90	\$35.27	\$9.00	\$16.89	\$0.00	\$61.16

**Notes:**

**Apprentice to Journeyworker Ratio:1:5**

LABORER: CARPENTER TENDER	12/01/2023	\$37.86	\$9.65	\$17.14	\$0.00	\$64.65
LABORERS - ZONE 2						

For apprentice rates see "Apprentice- LABORER"

LABORER: CEMENT FINISHER TENDER	12/01/2023	\$38.36	\$9.40	\$16.89	\$0.00	\$64.65
LABORERS - ZONE 2						

For apprentice rates see "Apprentice- LABORER"

Classification	Effective Date	Base Wage	Health	Pension	Supplemental Unemployment	Total Rate
LABORER: HAZARDOUS WASTE/ASBESTOS REMOVER <i>LABORERS - ZONE 2</i>	12/01/2023	\$37.95	\$9.65	\$17.20	\$0.00	\$64.80
For apprentice rates see "Apprentice- LABORER"						
LABORER: MASON TENDER <i>LABORERS - ZONE 2</i>	12/01/2023	\$38.11	\$9.65	\$17.14	\$0.00	\$64.90
For apprentice rates see "Apprentice- LABORER"						
LABORER: MASON TENDER (HEAVY & HIGHWAY) <i>LABORERS - ZONE 2 (HEAVY &amp; HIGHWAY)</i>	12/01/2023	\$38.11	\$9.65	\$17.14	\$0.00	\$64.90
	06/01/2024	\$39.44	\$9.65	\$17.14	\$0.00	\$66.23
	12/01/2024	\$40.77	\$9.65	\$17.14	\$0.00	\$67.56
	06/01/2025	\$42.16	\$9.65	\$17.14	\$0.00	\$68.95
	12/01/2025	\$43.54	\$9.65	\$17.14	\$0.00	\$70.33
	06/01/2026	\$44.98	\$9.65	\$17.14	\$0.00	\$71.77
	12/01/2026	\$46.42	\$9.65	\$17.14	\$0.00	\$73.21
For apprentice rates see "Apprentice- LABORER (Heavy and Highway)"						
LABORER: MULTI-TRADE TENDER <i>LABORERS - ZONE 2</i>	12/01/2023	\$37.86	\$9.65	\$17.14	\$0.00	\$64.65
For apprentice rates see "Apprentice- LABORER"						
LABORER: TREE REMOVER <i>LABORERS - ZONE 2</i>	12/01/2023	\$37.86	\$9.65	\$17.14	\$0.00	\$64.65
This classification applies to the removal of standing trees, and the trimming and removal of branches and limbs when related to public works construction or site clearance incidental to construction . For apprentice rates see "Apprentice- LABORER"						
LASER BEAM OPERATOR <i>LABORERS - ZONE 2</i>	12/01/2023	\$38.11	\$9.65	\$17.14	\$0.00	\$64.90
For apprentice rates see "Apprentice- LABORER"						
LASER BEAM OPERATOR (HEAVY & HIGHWAY) <i>LABORERS - ZONE 2 (HEAVY &amp; HIGHWAY)</i>	12/01/2023	\$38.11	\$9.65	\$17.14	\$0.00	\$64.90
	06/01/2024	\$39.44	\$9.65	\$17.14	\$0.00	\$66.23
	12/01/2024	\$40.77	\$9.65	\$17.14	\$0.00	\$67.56
	06/01/2025	\$42.16	\$9.65	\$17.14	\$0.00	\$68.95
	12/01/2025	\$43.54	\$9.65	\$17.14	\$0.00	\$70.33
	06/01/2026	\$44.98	\$9.65	\$17.14	\$0.00	\$71.77
	12/01/2026	\$46.42	\$9.65	\$17.14	\$0.00	\$73.21
For apprentice rates see "Apprentice- LABORER (Heavy and Highway)"						
MARBLE & TILE FINISHERS <i>BRICKLAYERS LOCAL 3 - MARBLE &amp; TILE</i>	02/01/2024	\$47.89	\$11.49	\$21.37	\$0.00	\$80.75
	08/01/2024	\$49.57	\$11.49	\$21.37	\$0.00	\$82.43
	02/01/2025	\$50.61	\$11.49	\$21.37	\$0.00	\$83.47
	08/01/2025	\$52.33	\$11.49	\$21.37	\$0.00	\$85.19
	02/01/2026	\$53.41	\$11.49	\$21.37	\$0.00	\$86.27
	08/01/2026	\$55.17	\$11.49	\$21.37	\$0.00	\$88.03
	02/01/2027	\$56.29	\$11.49	\$21.37	\$0.00	\$89.15

**Classification**

**Effective Date    Base Wage    Health    Pension    Supplemental Unemployment    Total Rate**

**Apprentice - MARBLE & TILE FINISHER - Local 3 Marble & Tile**

**Effective Date - 02/01/2024**

Step	percent	Apprentice Base Wage	Health	Pension	Supplemental Unemployment	Total Rate
1	50	\$23.95	\$11.49	\$21.37	\$0.00	\$56.81
2	60	\$28.73	\$11.49	\$21.37	\$0.00	\$61.59
3	70	\$33.52	\$11.49	\$21.37	\$0.00	\$66.38
4	80	\$38.31	\$11.49	\$21.37	\$0.00	\$71.17
5	90	\$43.10	\$11.49	\$21.37	\$0.00	\$75.96

**Effective Date - 08/01/2024**

Step	percent	Apprentice Base Wage	Health	Pension	Supplemental Unemployment	Total Rate
1	50	\$24.79	\$11.49	\$21.37	\$0.00	\$57.65
2	60	\$29.74	\$11.49	\$21.37	\$0.00	\$62.60
3	70	\$34.70	\$11.49	\$21.37	\$0.00	\$67.56
4	80	\$39.66	\$11.49	\$21.37	\$0.00	\$72.52
5	90	\$44.61	\$11.49	\$21.37	\$0.00	\$77.47

**Notes:**

---

**Apprentice to Journeyworker Ratio:1:3**

MARBLE MASONS, TILELAYERS & TERRAZZO MECH	02/01/2024	\$62.42	\$11.49	\$23.56	\$0.00	\$97.47
BRICKLAYERS LOCAL 3 - MARBLE & TILE	08/01/2024	\$64.52	\$11.49	\$23.56	\$0.00	\$99.57
	02/01/2025	\$65.82	\$11.49	\$23.56	\$0.00	\$100.87
	08/01/2025	\$67.97	\$11.49	\$23.56	\$0.00	\$103.02
	02/01/2026	\$69.32	\$11.49	\$23.56	\$0.00	\$104.37
	08/01/2026	\$71.52	\$11.49	\$23.56	\$0.00	\$106.57
	02/01/2027	\$72.92	\$11.49	\$23.56	\$0.00	\$107.97

**Classification**

**Effective Date    Base Wage    Health    Pension    Supplemental Unemployment    Total Rate**

**Apprentice - MARBLE-TILE-TERRAZZO MECHANIC - Local 3 Marble & Tile**

**Effective Date - 02/01/2024**

Step	percent	Apprentice Base Wage	Health	Pension	Supplemental Unemployment	Total Rate
1	50	\$31.21	\$11.49	\$23.56	\$0.00	\$66.26
2	60	\$37.45	\$11.49	\$23.56	\$0.00	\$72.50
3	70	\$43.69	\$11.49	\$23.56	\$0.00	\$78.74
4	80	\$49.94	\$11.49	\$23.56	\$0.00	\$84.99
5	90	\$56.18	\$11.49	\$23.56	\$0.00	\$91.23

**Effective Date - 08/01/2024**

Step	percent	Apprentice Base Wage	Health	Pension	Supplemental Unemployment	Total Rate
1	50	\$32.26	\$11.49	\$23.56	\$0.00	\$67.31
2	60	\$38.71	\$11.49	\$23.56	\$0.00	\$73.76
3	70	\$45.16	\$11.49	\$23.56	\$0.00	\$80.21
4	80	\$51.62	\$11.49	\$23.56	\$0.00	\$86.67
5	90	\$58.07	\$11.49	\$23.56	\$0.00	\$93.12

**Notes:**

---

**Apprentice to Journeyworker Ratio:1:5**

MECH. SWEEPER OPERATOR (ON CONST. SITES) <i>OPERATING ENGINEERS LOCAL 4</i>	12/01/2023	\$54.43	\$15.00	\$16.40	\$0.00	\$85.83
	06/01/2024	\$55.71	\$15.00	\$16.40	\$0.00	\$87.11
	12/01/2024	\$57.15	\$15.00	\$16.40	\$0.00	\$88.55
	06/01/2025	\$58.43	\$15.00	\$16.40	\$0.00	\$89.83
	12/01/2025	\$59.87	\$15.00	\$16.40	\$0.00	\$91.27
	06/01/2026	\$61.15	\$15.00	\$16.40	\$0.00	\$92.55
	12/01/2026	\$62.59	\$15.00	\$16.40	\$0.00	\$93.99

For apprentice rates see "Apprentice- OPERATING ENGINEERS"

MECHANICS MAINTENANCE <i>OPERATING ENGINEERS LOCAL 4</i>	12/01/2023	\$54.43	\$15.00	\$16.40	\$0.00	\$85.83
	06/01/2024	\$55.71	\$15.00	\$16.40	\$0.00	\$87.11
	12/01/2024	\$57.15	\$15.00	\$16.40	\$0.00	\$88.55
	06/01/2025	\$58.43	\$15.00	\$16.40	\$0.00	\$89.83
	12/01/2025	\$59.87	\$15.00	\$16.40	\$0.00	\$91.27
	06/01/2026	\$61.15	\$15.00	\$16.40	\$0.00	\$92.55
	12/01/2026	\$62.59	\$15.00	\$16.40	\$0.00	\$93.99

For apprentice rates see "Apprentice- OPERATING ENGINEERS"

MILLWRIGHT (Zone 2) <i>MILLWRIGHTS LOCAL 1121 - Zone 2</i>	01/01/2024	\$42.76	\$10.08	\$21.47	\$0.00	\$74.31
	01/06/2025	\$45.09	\$10.08	\$21.47	\$0.00	\$76.64
	01/05/2026	\$47.42	\$10.08	\$21.47	\$0.00	\$78.97

**Apprentice - MILLWRIGHT - Local 1121 Zone 2**

**Effective Date - 01/01/2024**

Step	percent	Apprentice Base Wage	Health	Pension	Supplemental Unemployment	Total Rate
1	55	\$23.52	\$10.08	\$5.50	\$0.00	\$39.10
2	65	\$27.79	\$10.08	\$6.50	\$0.00	\$44.37
3	75	\$32.07	\$10.08	\$18.97	\$0.00	\$61.12
4	85	\$36.35	\$10.08	\$19.97	\$0.00	\$66.40

**Effective Date - 01/06/2025**

Step	percent	Apprentice Base Wage	Health	Pension	Supplemental Unemployment	Total Rate
1	55	\$24.80	\$10.08	\$5.50	\$0.00	\$40.38
2	65	\$29.31	\$10.08	\$6.50	\$0.00	\$45.89
3	75	\$33.82	\$10.08	\$18.97	\$0.00	\$62.87
4	85	\$38.33	\$10.08	\$19.97	\$0.00	\$68.38

**Notes:** Step 1&2 Appr. indentured after 1/6/2020 receive no pension, but do receive annuity. (Step 1 \$5.72, Step 2 \$6.66)  
Steps are 2,000 hours

**Apprentice to Journeyworker Ratio:1:4**

<b>MORTAR MIXER</b> <i>LABORERS - ZONE 2</i>	12/01/2023	\$38.11	\$9.65	\$17.14	\$0.00	\$64.90
---	------------	---------	--------	---------	--------	---------

For apprentice rates see "Apprentice- LABORER"

<b>OILER (OTHER THAN TRUCK CRANES,GRADALLS)</b> <i>OPERATING ENGINEERS LOCAL 4</i>	12/01/2023	\$24.41	\$15.00	\$16.40	\$0.00	\$55.81
	06/01/2024	\$25.01	\$15.00	\$16.40	\$0.00	\$56.41
	12/01/2024	\$25.67	\$15.00	\$16.40	\$0.00	\$57.07
	06/01/2025	\$26.27	\$15.00	\$16.40	\$0.00	\$57.67
	12/01/2025	\$26.93	\$15.00	\$16.40	\$0.00	\$58.33
	06/01/2026	\$27.52	\$15.00	\$16.40	\$0.00	\$58.92
	12/01/2026	\$28.19	\$15.00	\$16.40	\$0.00	\$59.59

For apprentice rates see "Apprentice- OPERATING ENGINEERS"

<b>OILER (TRUCK CRANES, GRADALLS)</b> <i>OPERATING ENGINEERS LOCAL 4</i>	12/01/2023	\$29.86	\$15.00	\$16.40	\$0.00	\$61.26
	06/01/2024	\$30.58	\$15.00	\$16.40	\$0.00	\$61.98
	12/01/2024	\$31.38	\$15.00	\$16.40	\$0.00	\$62.78
	06/01/2025	\$32.10	\$15.00	\$16.40	\$0.00	\$63.50
	12/01/2025	\$32.90	\$15.00	\$16.40	\$0.00	\$64.30
	06/01/2026	\$33.62	\$15.00	\$16.40	\$0.00	\$65.02
	12/01/2026	\$34.42	\$15.00	\$16.40	\$0.00	\$65.82

For apprentice rates see "Apprentice- OPERATING ENGINEERS"

<b>OTHER POWER DRIVEN EQUIPMENT - CLASS II</b> <i>OPERATING ENGINEERS LOCAL 4</i>	12/01/2023	\$54.43	\$15.00	\$16.40	\$0.00	\$85.83
	06/01/2024	\$55.71	\$15.00	\$16.40	\$0.00	\$87.11
	12/01/2024	\$57.15	\$15.00	\$16.40	\$0.00	\$88.55
	06/01/2025	\$58.43	\$15.00	\$16.40	\$0.00	\$89.83
	12/01/2025	\$59.87	\$15.00	\$16.40	\$0.00	\$91.27
	06/01/2026	\$61.15	\$15.00	\$16.40	\$0.00	\$92.55
	12/01/2026	\$62.59	\$15.00	\$16.40	\$0.00	\$93.99

For apprentice rates see "Apprentice- OPERATING ENGINEERS"



Classification	Effective Date	Base Wage	Health	Pension	Supplemental Unemployment	Total Rate
PAINTER (BRIDGES/TANKS) <i>PAINTERS LOCAL 35 - ZONE 2</i>	01/01/2024	\$56.06	\$9.95	\$23.95	\$0.00	\$89.96
	07/01/2024	\$57.26	\$9.95	\$23.95	\$0.00	\$91.16
	01/01/2025	\$58.46	\$9.95	\$23.95	\$0.00	\$92.36

**Apprentice - PAINTER Local 35 - BRIDGES/TANKS**

**Effective Date - 01/01/2024**

Step	percent	Apprentice Base Wage	Health	Pension	Supplemental Unemployment	Total Rate
1	50	\$28.03	\$9.95	\$0.00	\$0.00	\$37.98
2	55	\$30.83	\$9.95	\$6.66	\$0.00	\$47.44
3	60	\$33.64	\$9.95	\$7.26	\$0.00	\$50.85
4	65	\$36.44	\$9.95	\$7.87	\$0.00	\$54.26
5	70	\$39.24	\$9.95	\$20.32	\$0.00	\$69.51
6	75	\$42.05	\$9.95	\$20.93	\$0.00	\$72.93
7	80	\$44.85	\$9.95	\$21.53	\$0.00	\$76.33
8	90	\$50.45	\$9.95	\$22.74	\$0.00	\$83.14

**Effective Date - 07/01/2024**

Step	percent	Apprentice Base Wage	Health	Pension	Supplemental Unemployment	Total Rate
1	50	\$28.63	\$9.95	\$0.00	\$0.00	\$38.58
2	55	\$31.49	\$9.95	\$6.66	\$0.00	\$48.10
3	60	\$34.36	\$9.95	\$7.26	\$0.00	\$51.57
4	65	\$37.22	\$9.95	\$7.87	\$0.00	\$55.04
5	70	\$40.08	\$9.95	\$20.32	\$0.00	\$70.35
6	75	\$42.95	\$9.95	\$20.93	\$0.00	\$73.83
7	80	\$45.81	\$9.95	\$21.53	\$0.00	\$77.29
8	90	\$51.53	\$9.95	\$22.74	\$0.00	\$84.22

**Notes:**

Steps are 750 hrs.

**Apprentice to Journeyworker Ratio:1:1**

PAINTER (SPRAY OR SANDBLAST, NEW) *	01/01/2024	\$46.96	\$9.95	\$23.95	\$0.00	\$80.86
* If 30% or more of surfaces to be painted are new construction, NEW paint rate shall be used. <i>PAINTERS LOCAL 35 - ZONE 2</i>	07/01/2024	\$48.16	\$9.95	\$23.95	\$0.00	\$82.06
	01/01/2025	\$49.36	\$9.95	\$23.95	\$0.00	\$83.26

**Classification**

**Effective Date    Base Wage    Health    Pension    Supplemental Unemployment    Total Rate**

**Apprentice - PAINTER Local 35 Zone 2 - Spray/Sandblast - New**

**Effective Date - 01/01/2024**

Step	percent	Apprentice Base Wage	Health	Pension	Supplemental Unemployment	Total Rate
1	50	\$23.48	\$9.95	\$0.00	\$0.00	\$33.43
2	55	\$25.83	\$9.95	\$6.66	\$0.00	\$42.44
3	60	\$28.18	\$9.95	\$7.26	\$0.00	\$45.39
4	65	\$30.52	\$9.95	\$7.87	\$0.00	\$48.34
5	70	\$32.87	\$9.95	\$20.32	\$0.00	\$63.14
6	75	\$35.22	\$9.95	\$20.93	\$0.00	\$66.10
7	80	\$37.57	\$9.95	\$21.53	\$0.00	\$69.05
8	90	\$42.26	\$9.95	\$22.74	\$0.00	\$74.95

**Effective Date - 07/01/2024**

Step	percent	Apprentice Base Wage	Health	Pension	Supplemental Unemployment	Total Rate
1	50	\$24.08	\$9.95	\$0.00	\$0.00	\$34.03
2	55	\$26.49	\$9.95	\$6.66	\$0.00	\$43.10
3	60	\$28.90	\$9.95	\$7.26	\$0.00	\$46.11
4	65	\$31.30	\$9.95	\$7.87	\$0.00	\$49.12
5	70	\$33.71	\$9.95	\$20.32	\$0.00	\$63.98
6	75	\$36.12	\$9.95	\$20.93	\$0.00	\$67.00
7	80	\$38.53	\$9.95	\$21.53	\$0.00	\$70.01
8	90	\$43.34	\$9.95	\$22.74	\$0.00	\$76.03

**Notes:**

Steps are 750 hrs.

**Apprentice to Journeyworker Ratio:1:1**

PAINTER (SPRAY OR SANDBLAST, REPAINT)	01/01/2024	\$45.02	\$9.95	\$23.95	\$0.00	\$78.92
PAINTERS LOCAL 35 - ZONE 2	07/01/2024	\$46.22	\$9.95	\$23.95	\$0.00	\$80.12
	01/01/2025	\$47.42	\$9.95	\$23.95	\$0.00	\$81.32

**Classification**

**Effective Date    Base Wage    Health    Pension    Supplemental Unemployment    Total Rate**

**Apprentice - PAINTER Local 35 Zone 2 - Spray/Sandblast - Repaint**

**Effective Date - 01/01/2024**

Step	percent	Apprentice Base Wage	Health	Pension	Supplemental Unemployment	Total Rate
1	50	\$22.51	\$9.95	\$0.00	\$0.00	\$32.46
2	55	\$24.76	\$9.95	\$6.66	\$0.00	\$41.37
3	60	\$27.01	\$9.95	\$7.26	\$0.00	\$44.22
4	65	\$29.26	\$9.95	\$7.87	\$0.00	\$47.08
5	70	\$31.51	\$9.95	\$20.32	\$0.00	\$61.78
6	75	\$33.77	\$9.95	\$20.93	\$0.00	\$64.65
7	80	\$36.02	\$9.95	\$21.53	\$0.00	\$67.50
8	90	\$40.52	\$9.95	\$22.74	\$0.00	\$73.21

**Effective Date - 07/01/2024**

Step	percent	Apprentice Base Wage	Health	Pension	Supplemental Unemployment	Total Rate
1	50	\$23.11	\$9.95	\$0.00	\$0.00	\$33.06
2	55	\$25.42	\$9.95	\$6.66	\$0.00	\$42.03
3	60	\$27.73	\$9.95	\$7.26	\$0.00	\$44.94
4	65	\$30.04	\$9.95	\$7.87	\$0.00	\$47.86
5	70	\$32.35	\$9.95	\$20.32	\$0.00	\$62.62
6	75	\$34.67	\$9.95	\$20.93	\$0.00	\$65.55
7	80	\$36.98	\$9.95	\$21.53	\$0.00	\$68.46
8	90	\$41.60	\$9.95	\$22.74	\$0.00	\$74.29

**Notes:**

Steps are 750 hrs.

**Apprentice to Journeyworker Ratio:1:1**

PAINTER / TAPER (BRUSH, NEW) *	01/01/2024	\$45.56	\$9.95	\$23.95	\$0.00	\$79.46
* If 30% or more of surfaces to be painted are new construction, NEW paint rate shall be used. PAINTERS LOCAL 35 - ZONE 2	07/01/2024	\$46.76	\$9.95	\$23.95	\$0.00	\$80.66
	01/01/2025	\$47.96	\$9.95	\$23.95	\$0.00	\$81.86

**Classification**

**Effective Date    Base Wage    Health    Pension    Supplemental Unemployment    Total Rate**

**Apprentice - PAINTER - Local 35 Zone 2 - BRUSH NEW**

**Effective Date - 01/01/2024**

Step	percent	Apprentice Base Wage	Health	Pension	Supplemental Unemployment	Total Rate
1	50	\$22.78	\$9.95	\$0.00	\$0.00	\$32.73
2	55	\$25.06	\$9.95	\$6.66	\$0.00	\$41.67
3	60	\$27.34	\$9.95	\$7.26	\$0.00	\$44.55
4	65	\$29.61	\$9.95	\$7.87	\$0.00	\$47.43
5	70	\$31.89	\$9.95	\$20.32	\$0.00	\$62.16
6	75	\$34.17	\$9.95	\$20.93	\$0.00	\$65.05
7	80	\$36.45	\$9.95	\$21.53	\$0.00	\$67.93
8	90	\$41.00	\$9.95	\$22.74	\$0.00	\$73.69

**Effective Date - 07/01/2024**

Step	percent	Apprentice Base Wage	Health	Pension	Supplemental Unemployment	Total Rate
1	50	\$23.38	\$9.95	\$0.00	\$0.00	\$33.33
2	55	\$25.72	\$9.95	\$6.66	\$0.00	\$42.33
3	60	\$28.06	\$9.95	\$7.26	\$0.00	\$45.27
4	65	\$30.39	\$9.95	\$7.87	\$0.00	\$48.21
5	70	\$32.73	\$9.95	\$20.32	\$0.00	\$63.00
6	75	\$35.07	\$9.95	\$20.93	\$0.00	\$65.95
7	80	\$37.41	\$9.95	\$21.53	\$0.00	\$68.89
8	90	\$42.08	\$9.95	\$22.74	\$0.00	\$74.77

**Notes:**

Steps are 750 hrs.

**Apprentice to Journeyworker Ratio:1:1**

PAINTER / TAPER (BRUSH, REPAINT)	01/01/2024	\$43.62	\$9.95	\$23.95	\$0.00	\$77.52
PAINTERS LOCAL 35 - ZONE 2	07/01/2024	\$44.82	\$9.95	\$23.95	\$0.00	\$78.72
	01/01/2025	\$46.02	\$9.95	\$23.95	\$0.00	\$79.92

**Classification**

**Effective Date    Base Wage    Health    Pension    Supplemental Unemployment    Total Rate**

**Apprentice - PAINTER Local 35 Zone 2 - BRUSH REPAINT**

**Effective Date - 01/01/2024**

Step	percent	Apprentice Base Wage	Health	Pension	Supplemental Unemployment	Total Rate
1	50	\$21.81	\$9.95	\$0.00	\$0.00	\$31.76
2	55	\$23.99	\$9.95	\$6.66	\$0.00	\$40.60
3	60	\$26.17	\$9.95	\$7.26	\$0.00	\$43.38
4	65	\$28.35	\$9.95	\$7.87	\$0.00	\$46.17
5	70	\$30.53	\$9.95	\$20.32	\$0.00	\$60.80
6	75	\$32.72	\$9.95	\$20.93	\$0.00	\$63.60
7	80	\$34.90	\$9.95	\$21.53	\$0.00	\$66.38
8	90	\$39.26	\$9.95	\$22.74	\$0.00	\$71.95

**Effective Date - 07/01/2024**

Step	percent	Apprentice Base Wage	Health	Pension	Supplemental Unemployment	Total Rate
1	50	\$22.41	\$9.95	\$0.00	\$0.00	\$32.36
2	55	\$24.65	\$9.95	\$6.66	\$0.00	\$41.26
3	60	\$26.89	\$9.95	\$7.26	\$0.00	\$44.10
4	65	\$29.13	\$9.95	\$7.87	\$0.00	\$46.95
5	70	\$31.37	\$9.95	\$20.32	\$0.00	\$61.64
6	75	\$33.62	\$9.95	\$20.93	\$0.00	\$64.50
7	80	\$35.86	\$9.95	\$21.53	\$0.00	\$67.34
8	90	\$40.34	\$9.95	\$22.74	\$0.00	\$73.03

**Notes:**

Steps are 750 hrs.

**Apprentice to Journeyworker Ratio:1:1**

PAINTER TRAFFIC MARKINGS (HEAVY/HIGHWAY)	12/01/2023	\$37.86	\$9.65	\$17.14	\$0.00	\$64.65
LABORERS - ZONE 2 (HEAVY & HIGHWAY)	06/01/2024	\$39.19	\$9.65	\$17.14	\$0.00	\$65.98
	12/01/2024	\$40.52	\$9.65	\$17.14	\$0.00	\$67.31
	06/01/2025	\$41.91	\$9.65	\$17.14	\$0.00	\$68.70
	12/01/2025	\$43.29	\$9.65	\$17.14	\$0.00	\$70.08
	06/01/2026	\$44.73	\$9.65	\$17.14	\$0.00	\$71.52
	12/01/2026	\$46.17	\$9.65	\$17.14	\$0.00	\$72.96

For apprentice rates see "Apprentice- LABORER (Heavy and Highway)

PANEL & PICKUP TRUCKS DRIVER	01/01/2024	\$38.78	\$15.07	\$18.67	\$0.00	\$72.52
TEAMSTERS JOINT COUNCIL NO. 10 ZONE B	06/01/2024	\$39.78	\$15.07	\$18.67	\$0.00	\$73.52
	12/01/2024	\$39.78	\$15.07	\$20.17	\$0.00	\$75.02
	01/01/2025	\$39.78	\$15.57	\$20.17	\$0.00	\$75.52
	06/01/2025	\$40.78	\$15.57	\$20.17	\$0.00	\$76.52
	12/01/2025	\$40.78	\$15.57	\$21.78	\$0.00	\$78.13
	01/01/2026	\$40.78	\$16.17	\$21.78	\$0.00	\$78.73
	06/01/2026	\$41.78	\$16.17	\$21.78	\$0.00	\$79.73
	12/01/2026	\$41.78	\$16.17	\$23.52	\$0.00	\$81.47
	01/01/2027	\$41.78	\$16.77	\$23.52	\$0.00	\$82.07

Classification	Effective Date	Base Wage	Health	Pension	Supplemental Unemployment	Total Rate
PIER AND DOCK CONSTRUCTOR (UNDERPINNING AND DECK) <i>PILE DRIVER LOCAL 56 (ZONE 1)</i> For apprentice rates see "Apprentice- PILE DRIVER"	08/01/2020	\$49.07	\$9.40	\$23.12	\$0.00	\$81.59
PILE DRIVER <i>PILE DRIVER LOCAL 56 (ZONE 1)</i>	08/01/2020	\$49.07	\$9.40	\$23.12	\$0.00	\$81.59

**Apprentice - PILE DRIVER - Local 56 Zone 1**

**Effective Date - 08/01/2020**

Step	percent	Apprentice Base Wage	Health	Pension	Supplemental Unemployment	Total Rate
1	50	\$24.54	\$9.40	\$23.12	\$0.00	\$57.06
2	60	\$29.44	\$9.40	\$23.12	\$0.00	\$61.96
3	70	\$34.35	\$9.40	\$23.12	\$0.00	\$66.87
4	75	\$36.80	\$9.40	\$23.12	\$0.00	\$69.32
5	80	\$39.26	\$9.40	\$23.12	\$0.00	\$71.78
6	80	\$39.26	\$9.40	\$23.12	\$0.00	\$71.78
7	90	\$44.16	\$9.40	\$23.12	\$0.00	\$76.68
8	90	\$44.16	\$9.40	\$23.12	\$0.00	\$76.68

**Notes:**

% Indentured After 10/1/17; 45/45/55/55/70/70/80/80  
Step 1&2 \$34.01/ 3&4 \$41.46/ 5&6 \$62.80/ 7&8 \$69.25

**Apprentice to Journeyworker Ratio:1:5**

PIPEFITTER & STEAMFITTER <i>PIPEFITTERS LOCAL 537 (Local 138)</i>	03/01/2024	\$65.28	\$12.70	\$21.80	\$0.00	\$99.78
	09/01/2024	\$67.08	\$12.70	\$21.80	\$0.00	\$101.58
	03/01/2025	\$68.88	\$12.70	\$21.80	\$0.00	\$103.38

**Classification**

**Effective Date    Base Wage    Health    Pension    Supplemental Unemployment    Total Rate**

**Apprentice - PIPEFITTER Local 537 (Local 138)**

**Effective Date - 03/01/2024**

Step	percent	Apprentice Base Wage	Health	Pension	Supplemental Unemployment	Total Rate
1	40	\$26.11	\$12.70	\$9.05	\$0.00	\$47.86
2	45	\$29.38	\$12.70	\$21.80	\$0.00	\$63.88
3	60	\$39.17	\$12.70	\$21.80	\$0.00	\$73.67
4	70	\$45.70	\$12.70	\$21.80	\$0.00	\$80.20
5	80	\$52.22	\$12.70	\$21.80	\$0.00	\$86.72

**Effective Date - 09/01/2024**

Step	percent	Apprentice Base Wage	Health	Pension	Supplemental Unemployment	Total Rate
1	40	\$26.83	\$12.70	\$9.05	\$0.00	\$48.58
2	45	\$30.19	\$12.70	\$21.80	\$0.00	\$64.69
3	60	\$40.25	\$12.70	\$21.80	\$0.00	\$74.75
4	70	\$46.96	\$12.70	\$21.80	\$0.00	\$81.46
5	80	\$53.66	\$12.70	\$21.80	\$0.00	\$88.16

**Notes:**

\*\* 1:3; 3:15; 1:10 thereafter / Steps are 1 yr.  
 Refrig/AC Mechanic \*\*1:1;1:2;2:4;3:6;4:8;5:10;6:12;7:14;8:17;9:20;10:23(Max)

**Apprentice to Journeyworker Ratio:\*\***

PIPELAYER LABORERS - ZONE 2	12/01/2023	\$38.11	\$9.65	\$17.14	\$0.00	\$64.90
--------------------------------	------------	---------	--------	---------	--------	---------

For apprentice rates see "Apprentice- LABORER"

PIPELAYER (HEAVY & HIGHWAY) LABORERS - ZONE 2 (HEAVY & HIGHWAY)	12/01/2023	\$38.11	\$9.65	\$17.14	\$0.00	\$64.90
	06/01/2024	\$39.44	\$9.65	\$17.14	\$0.00	\$66.23
	12/01/2024	\$40.77	\$9.65	\$17.14	\$0.00	\$67.56
	06/01/2025	\$42.16	\$9.65	\$17.14	\$0.00	\$68.95
	12/01/2025	\$43.54	\$9.65	\$17.14	\$0.00	\$70.33
	06/01/2026	\$44.98	\$9.65	\$17.14	\$0.00	\$71.77
	12/01/2026	\$46.42	\$9.65	\$17.14	\$0.00	\$73.21

For apprentice rates see "Apprentice- LABORER (Heavy and Highway)"

PLUMBER PLUMBERS & GASFITTERS LOCAL 12 (Local 138)	03/03/2024	\$67.74	\$14.32	\$19.11	\$0.00	\$101.17
	09/01/2024	\$69.54	\$14.32	\$19.11	\$0.00	\$102.97
	03/02/2025	\$71.34	\$14.32	\$19.11	\$0.00	\$104.77

**Apprentice - PLUMBER/GASFITTER - Local 12 (Local 138)**

**Effective Date - 03/03/2024**

Step	percent	Apprentice Base Wage	Health	Pension	Supplemental Unemployment	Total Rate
1	35	\$23.71	\$14.32	\$6.88	\$0.00	\$44.91
2	40	\$27.10	\$14.32	\$7.82	\$0.00	\$49.24
3	55	\$37.26	\$14.32	\$10.65	\$0.00	\$62.23
4	65	\$44.03	\$14.32	\$12.53	\$0.00	\$70.88
5	75	\$50.81	\$14.32	\$14.41	\$0.00	\$79.54

**Effective Date - 09/01/2024**

Step	percent	Apprentice Base Wage	Health	Pension	Supplemental Unemployment	Total Rate
1	35	\$24.34	\$14.32	\$6.88	\$0.00	\$45.54
2	40	\$27.82	\$14.32	\$7.82	\$0.00	\$49.96
3	55	\$38.25	\$14.32	\$10.65	\$0.00	\$63.22
4	65	\$45.20	\$14.32	\$12.53	\$0.00	\$72.05
5	75	\$52.16	\$14.32	\$14.41	\$0.00	\$80.89

**Notes:** \*\* 1:2; 2:6; 3:10; 4:14; 5:19/Steps are 1 yr  
 Steps are 1 yr  
 Step 4 with lic\$69.00, Step5 with lic\$76.87

**Apprentice to Journeyworker Ratio:\*\***

PNEUMATIC CONTROLS (TEMP.)	03/01/2024	\$65.28	\$12.70	\$21.80	\$0.00	\$99.78
PIPEFITTERS LOCAL 537 (Local 138)	09/01/2024	\$67.08	\$12.70	\$21.80	\$0.00	\$101.58
	03/01/2025	\$68.88	\$12.70	\$21.80	\$0.00	\$103.38

For apprentice rates see "Apprentice- PIPEFITTER" or "PLUMBER/PIPEFITTER"

PNEUMATIC DRILL/TOOL OPERATOR	12/01/2023	\$38.11	\$9.65	\$17.14	\$0.00	\$64.90
LABORERS - ZONE 2						

For apprentice rates see "Apprentice- LABORER"

PNEUMATIC DRILL/TOOL OPERATOR (HEAVY & HIGHWAY)	12/01/2023	\$38.11	\$9.65	\$17.14	\$0.00	\$64.90
LABORERS - ZONE 2 (HEAVY & HIGHWAY)	06/01/2024	\$39.44	\$9.65	\$17.14	\$0.00	\$66.23
	12/01/2024	\$40.77	\$9.65	\$17.14	\$0.00	\$67.56
	06/01/2025	\$42.16	\$9.65	\$17.14	\$0.00	\$68.95
	12/01/2025	\$43.54	\$9.65	\$17.14	\$0.00	\$70.33
	06/01/2026	\$44.98	\$9.65	\$17.14	\$0.00	\$71.77
	12/01/2026	\$46.42	\$9.65	\$17.14	\$0.00	\$73.21

For apprentice rates see "Apprentice- LABORER (Heavy and Highway)"

POWDERMAN & BLASTER	12/01/2023	\$38.86	\$9.65	\$17.14	\$0.00	\$65.65
LABORERS - ZONE 2						

For apprentice rates see "Apprentice- LABORER"

POWDERMAN & BLASTER (HEAVY & HIGHWAY)	12/01/2023	\$39.36	\$9.40	\$16.89	\$0.00	\$65.65
LABORERS - ZONE 2 (HEAVY & HIGHWAY)	06/01/2024	\$40.69	\$9.40	\$16.89	\$0.00	\$66.98
	12/01/2024	\$42.02	\$9.40	\$16.89	\$0.00	\$68.31
	06/01/2025	\$43.41	\$9.40	\$16.89	\$0.00	\$69.70
	12/01/2025	\$44.79	\$9.40	\$16.89	\$0.00	\$71.08
	06/01/2026	\$46.23	\$9.40	\$16.89	\$0.00	\$72.52
	12/01/2026	\$47.67	\$9.40	\$16.89	\$0.00	\$73.96



Classification	Effective Date	Base Wage	Health	Pension	Supplemental Unemployment	Total Rate
For apprentice rates see "Apprentice- LABORER (Heavy and Highway)						
POWER SHOVEL/DERRICK/TRENCHING MACHINE <i>OPERATING ENGINEERS LOCAL 4</i>	12/01/2023	\$55.03	\$15.00	\$16.40	\$0.00	\$86.43
	06/01/2024	\$56.33	\$15.00	\$16.40	\$0.00	\$87.73
	12/01/2024	\$57.78	\$15.00	\$16.40	\$0.00	\$89.18
	06/01/2025	\$59.08	\$15.00	\$16.40	\$0.00	\$90.48
	12/01/2025	\$60.53	\$15.00	\$16.40	\$0.00	\$91.93
	06/01/2026	\$61.83	\$15.00	\$16.40	\$0.00	\$93.23
	12/01/2026	\$63.28	\$15.00	\$16.40	\$0.00	\$94.68
For apprentice rates see "Apprentice- OPERATING ENGINEERS"						
PUMP OPERATOR (CONCRETE) <i>OPERATING ENGINEERS LOCAL 4</i>	12/01/2023	\$54.43	\$15.00	\$16.40	\$0.00	\$85.83
	06/01/2024	\$55.71	\$15.00	\$16.40	\$0.00	\$87.11
	12/01/2024	\$57.15	\$15.00	\$16.40	\$0.00	\$88.55
	06/01/2025	\$58.43	\$15.00	\$16.40	\$0.00	\$89.83
	12/01/2025	\$59.87	\$15.00	\$16.40	\$0.00	\$91.27
	06/01/2026	\$61.15	\$15.00	\$16.40	\$0.00	\$92.55
	12/01/2026	\$62.59	\$15.00	\$16.40	\$0.00	\$93.99
For apprentice rates see "Apprentice- OPERATING ENGINEERS"						
PUMP OPERATOR (DEWATERING, OTHER) <i>OPERATING ENGINEERS LOCAL 4</i>	12/01/2023	\$35.62	\$15.00	\$16.40	\$0.00	\$67.02
	06/01/2024	\$36.47	\$15.00	\$16.40	\$0.00	\$67.87
	12/01/2024	\$37.42	\$15.00	\$16.40	\$0.00	\$68.82
	06/01/2025	\$38.27	\$15.00	\$16.40	\$0.00	\$69.67
	12/01/2025	\$39.22	\$15.00	\$16.40	\$0.00	\$70.62
	06/01/2026	\$40.08	\$15.00	\$16.40	\$0.00	\$71.48
	12/01/2026	\$41.03	\$15.00	\$16.40	\$0.00	\$72.43
For apprentice rates see "Apprentice- OPERATING ENGINEERS"						
READY-MIX CONCRETE DRIVER <i>TEAMSTERS 170 - J.G. MacLellan (Lowell)</i>	01/01/2024	\$29.50	\$11.17	\$6.45	\$0.00	\$47.12
	05/01/2024	\$30.00	\$11.17	\$6.55	\$0.00	\$47.72
	01/01/2025	\$30.00	\$11.57	\$6.55	\$0.00	\$48.12
	05/01/2025	\$30.50	\$11.57	\$6.65	\$0.00	\$48.72
	01/01/2026	\$30.50	\$11.97	\$6.65	\$0.00	\$49.12
RECLAIMERS <i>OPERATING ENGINEERS LOCAL 4</i>	12/01/2023	\$54.43	\$15.00	\$16.40	\$0.00	\$85.83
	06/01/2024	\$55.71	\$15.00	\$16.40	\$0.00	\$87.11
	12/01/2024	\$57.15	\$15.00	\$16.40	\$0.00	\$88.55
	06/01/2025	\$58.43	\$15.00	\$16.40	\$0.00	\$89.83
	12/01/2025	\$59.87	\$15.00	\$16.40	\$0.00	\$91.27
	06/01/2026	\$61.15	\$15.00	\$16.40	\$0.00	\$92.55
	12/01/2026	\$62.59	\$15.00	\$16.40	\$0.00	\$93.99
For apprentice rates see "Apprentice- OPERATING ENGINEERS"						
RIDE-ON MOTORIZED BUGGY OPERATOR <i>LABORERS - ZONE 2</i>	12/01/2023	\$38.11	\$9.65	\$17.14	\$0.00	\$64.90
For apprentice rates see "Apprentice- LABORER"						

Classification	Effective Date	Base Wage	Health	Pension	Supplemental Unemployment	Total Rate
ROLLER/SPREADER/MULCHING MACHINE <i>OPERATING ENGINEERS LOCAL 4</i>	12/01/2023	\$54.43	\$15.00	\$16.40	\$0.00	\$85.83
	06/01/2024	\$55.71	\$15.00	\$16.40	\$0.00	\$87.11
	12/01/2024	\$57.15	\$15.00	\$16.40	\$0.00	\$88.55
	06/01/2025	\$58.43	\$15.00	\$16.40	\$0.00	\$89.83
	12/01/2025	\$59.87	\$15.00	\$16.40	\$0.00	\$91.27
	06/01/2026	\$61.15	\$15.00	\$16.40	\$0.00	\$92.55
	12/01/2026	\$62.59	\$15.00	\$16.40	\$0.00	\$93.99

For apprentice rates see "Apprentice- OPERATING ENGINEERS"

ROOFER (Inc.Roofers Waterproofing &Roofers Damproofg) <i>ROOFERS LOCAL 33</i>	02/01/2024	\$50.03	\$12.78	\$21.45	\$0.00	\$84.26
	08/01/2024	\$51.53	\$12.78	\$21.45	\$0.00	\$85.76
	02/01/2025	\$52.78	\$12.78	\$21.45	\$0.00	\$87.01
	08/01/2025	\$54.28	\$12.78	\$21.45	\$0.00	\$88.51
	02/01/2026	\$55.53	\$12.78	\$21.45	\$0.00	\$89.76

**Apprentice - ROOFER - Local 33**

**Effective Date - 02/01/2024**

Step	percent	Apprentice Base Wage	Health	Pension	Supplemental Unemployment	Total Rate
1	50	\$25.02	\$12.78	\$6.21	\$0.00	\$44.01
2	60	\$30.02	\$12.78	\$21.45	\$0.00	\$64.25
3	65	\$32.52	\$12.78	\$21.45	\$0.00	\$66.75
4	75	\$37.52	\$12.78	\$21.45	\$0.00	\$71.75
5	85	\$42.53	\$12.78	\$21.45	\$0.00	\$76.76

**Effective Date - 08/01/2024**

Step	percent	Apprentice Base Wage	Health	Pension	Supplemental Unemployment	Total Rate
1	50	\$25.77	\$12.78	\$6.21	\$0.00	\$44.76
2	60	\$30.92	\$12.78	\$21.45	\$0.00	\$65.15
3	65	\$33.49	\$12.78	\$21.45	\$0.00	\$67.72
4	75	\$38.65	\$12.78	\$21.45	\$0.00	\$72.88
5	85	\$43.80	\$12.78	\$21.45	\$0.00	\$78.03

**Notes: \*\* 1:5, 2:6-10, the 1:10; Reroofing: 1:4, then 1:1**  
 Step 1 is 2000 hrs.; Steps 2-5 are 1000 hrs.  
 (Hot Pitch Mechanics' receive \$1.00 hr. above ROOFER)

**Apprentice to Journeyworker Ratio:\*\***

ROOFER SLATE / TILE / PRECAST CONCRETE <i>ROOFERS LOCAL 33</i>	02/01/2024	\$50.28	\$12.78	\$21.45	\$0.00	\$84.51
	08/01/2024	\$51.78	\$12.78	\$21.45	\$0.00	\$86.01
	02/01/2025	\$53.03	\$12.78	\$21.45	\$0.00	\$87.26
	08/01/2025	\$54.53	\$12.78	\$21.45	\$0.00	\$88.76
	02/01/2026	\$55.78	\$12.78	\$21.45	\$0.00	\$90.01

For apprentice rates see "Apprentice- ROOFER"

SHEETMETAL WORKER <i>SHEETMETAL WORKERS LOCAL 17 - A</i>	02/01/2024	\$57.22	\$14.59	\$27.50	\$2.98	\$102.29
	08/01/2024	\$58.97	\$14.59	\$27.50	\$2.98	\$104.04
	02/01/2025	\$60.72	\$14.59	\$27.50	\$2.98	\$105.79
	08/01/2025	\$62.57	\$14.59	\$27.50	\$2.98	\$107.64
	02/01/2026	\$64.52	\$14.59	\$27.50	\$2.98	\$109.59

**Classification**

**Effective Date    Base Wage    Health    Pension    Supplemental Unemployment    Total Rate**

**Apprentice - SHEET METAL WORKER - Local 17-A**

**Effective Date - 02/01/2024**

Step	percent	Apprentice Base Wage	Health	Pension	Supplemental Unemployment	Total Rate
1	42	\$24.03	\$14.59	\$6.13	\$0.00	\$44.75
2	42	\$24.03	\$14.59	\$6.13	\$0.00	\$44.75
3	47	\$26.89	\$14.59	\$12.11	\$1.61	\$55.20
4	47	\$26.89	\$14.59	\$12.11	\$1.61	\$55.20
5	52	\$29.75	\$14.59	\$13.09	\$1.72	\$59.15
6	52	\$29.75	\$14.59	\$13.34	\$1.73	\$59.41
7	60	\$34.33	\$14.59	\$14.75	\$1.91	\$65.58
8	65	\$37.19	\$14.59	\$15.73	\$2.03	\$69.54
9	75	\$42.92	\$14.59	\$17.69	\$2.26	\$77.46
10	85	\$48.64	\$14.59	\$19.15	\$2.47	\$84.85

**Effective Date - 08/01/2024**

Step	percent	Apprentice Base Wage	Health	Pension	Supplemental Unemployment	Total Rate
1	42	\$24.77	\$14.59	\$6.13	\$0.00	\$45.49
2	42	\$24.77	\$14.59	\$6.13	\$0.00	\$45.49
3	47	\$27.72	\$14.59	\$12.11	\$1.63	\$56.05
4	47	\$27.72	\$14.59	\$12.11	\$1.63	\$56.05
5	52	\$30.66	\$14.59	\$13.09	\$1.75	\$60.09
6	52	\$30.66	\$14.59	\$13.34	\$1.76	\$60.35
7	60	\$35.38	\$14.59	\$14.75	\$1.94	\$66.66
8	65	\$38.33	\$14.59	\$15.73	\$2.06	\$70.71
9	75	\$44.23	\$14.59	\$17.69	\$2.30	\$78.81
10	85	\$50.12	\$14.59	\$19.15	\$2.52	\$86.38

**Notes:**  
Steps are 6 mos.

**Apprentice to Journeyworker Ratio:1:4**

SPECIALIZED EARTH MOVING EQUIP < 35 TONS TEAMSTERS JOINT COUNCIL NO. 10 ZONE B	01/01/2024	\$39.24	\$15.07	\$18.67	\$0.00	\$72.98
	06/01/2024	\$40.24	\$15.07	\$18.67	\$0.00	\$73.98
	12/01/2024	\$40.24	\$15.07	\$20.17	\$0.00	\$75.48
	01/01/2025	\$40.24	\$15.57	\$20.17	\$0.00	\$75.98
	06/01/2025	\$41.24	\$15.57	\$20.17	\$0.00	\$76.98
	12/01/2025	\$41.24	\$15.57	\$21.78	\$0.00	\$78.59
	01/01/2026	\$41.24	\$16.17	\$21.78	\$0.00	\$79.19
	06/01/2026	\$42.24	\$16.17	\$21.78	\$0.00	\$80.19
	12/01/2026	\$42.24	\$16.17	\$23.52	\$0.00	\$81.93
	01/01/2027	\$42.24	\$16.77	\$23.52	\$0.00	\$82.53

Classification	Effective Date	Base Wage	Health	Pension	Supplemental Unemployment	Total Rate
SPECIALIZED EARTH MOVING EQUIP > 35 TONS <i>TEAMSTERS JOINT COUNCIL NO. 10 ZONE B</i>	01/01/2024	\$39.53	\$15.07	\$18.67	\$0.00	\$73.27
	06/01/2024	\$40.53	\$15.07	\$18.67	\$0.00	\$74.27
	12/01/2024	\$40.53	\$15.07	\$20.17	\$0.00	\$75.77
	01/01/2025	\$40.53	\$15.57	\$20.17	\$0.00	\$76.27
	06/01/2025	\$41.53	\$15.57	\$20.17	\$0.00	\$77.27
	12/01/2025	\$41.53	\$15.57	\$21.78	\$0.00	\$78.88
	01/01/2026	\$41.53	\$16.17	\$21.78	\$0.00	\$79.48
	06/01/2026	\$42.53	\$16.17	\$21.78	\$0.00	\$80.48
	12/01/2026	\$42.53	\$16.17	\$23.52	\$0.00	\$82.22
	01/01/2027	\$42.53	\$16.77	\$23.52	\$0.00	\$82.82
SPRINKLER FITTER <i>SPRINKLER FITTERS LOCAL 550 - (Section B) Zone 2</i>	03/01/2024	\$62.78	\$10.90	\$23.20	\$0.00	\$96.88
	10/01/2024	\$64.40	\$10.90	\$23.20	\$0.00	\$98.50
	03/01/2025	\$66.02	\$10.90	\$23.20	\$0.00	\$100.12

**Apprentice - SPRINKLER FITTER - Local 550 (Section B) Zone 2**

**Effective Date - 03/01/2024**

Step	percent	Apprentice Base Wage	Health	Pension	Supplemental Unemployment	Total Rate
1	35	\$21.97	\$10.90	\$12.80	\$0.00	\$45.67
2	40	\$25.11	\$10.90	\$13.60	\$0.00	\$49.61
3	45	\$28.25	\$10.90	\$14.40	\$0.00	\$53.55
4	50	\$31.39	\$10.90	\$15.20	\$0.00	\$57.49
5	55	\$34.53	\$10.90	\$16.00	\$0.00	\$61.43
6	60	\$37.67	\$10.90	\$16.80	\$0.00	\$65.37
7	65	\$40.81	\$10.90	\$17.60	\$0.00	\$69.31
8	70	\$43.95	\$10.90	\$18.40	\$0.00	\$73.25
9	75	\$47.09	\$10.90	\$19.20	\$0.00	\$77.19
10	80	\$50.22	\$10.90	\$20.00	\$0.00	\$81.12

**Effective Date - 10/01/2024**

Step	percent	Apprentice Base Wage	Health	Pension	Supplemental Unemployment	Total Rate
1	35	\$22.54	\$10.90	\$12.80	\$0.00	\$46.24
2	40	\$25.76	\$10.90	\$13.60	\$0.00	\$50.26
3	45	\$28.98	\$10.90	\$14.40	\$0.00	\$54.28
4	50	\$32.20	\$10.90	\$15.20	\$0.00	\$58.30
5	55	\$35.42	\$10.90	\$16.00	\$0.00	\$62.32
6	60	\$38.64	\$10.90	\$16.80	\$0.00	\$66.34
7	65	\$41.86	\$10.90	\$17.60	\$0.00	\$70.36
8	70	\$45.08	\$10.90	\$18.40	\$0.00	\$74.38
9	75	\$48.30	\$10.90	\$19.20	\$0.00	\$78.40
10	80	\$51.52	\$10.90	\$20.00	\$0.00	\$82.42

Notes: Apprentice entered prior 9/30/10:  
40/45/50/55/60/65/70/75/80/85  
Steps are 850 hours

**Apprentice to Journeyworker Ratio:1:3**

Classification	Effective Date	Base Wage	Health	Pension	Supplemental Unemployment	Total Rate
STEAM BOILER OPERATOR <i>OPERATING ENGINEERS LOCAL 4</i>	12/01/2023	\$54.43	\$15.00	\$16.40	\$0.00	\$85.83
	06/01/2024	\$55.71	\$15.00	\$16.40	\$0.00	\$87.11
	12/01/2024	\$57.15	\$15.00	\$16.40	\$0.00	\$88.55
	06/01/2025	\$58.43	\$15.00	\$16.40	\$0.00	\$89.83
	12/01/2025	\$59.87	\$15.00	\$16.40	\$0.00	\$91.27
	06/01/2026	\$61.15	\$15.00	\$16.40	\$0.00	\$92.55
	12/01/2026	\$62.59	\$15.00	\$16.40	\$0.00	\$93.99
For apprentice rates see "Apprentice- OPERATING ENGINEERS"						
TAMPERS, SELF-PROPELLED OR TRACTOR DRAWN <i>OPERATING ENGINEERS LOCAL 4</i>	12/01/2023	\$54.43	\$15.00	\$16.40	\$0.00	\$85.83
	06/01/2024	\$55.71	\$15.00	\$16.40	\$0.00	\$87.11
	12/01/2024	\$57.15	\$15.00	\$16.40	\$0.00	\$88.55
	06/01/2025	\$58.43	\$15.00	\$16.40	\$0.00	\$89.83
	12/01/2025	\$59.87	\$15.00	\$16.40	\$0.00	\$91.27
	06/01/2026	\$61.15	\$15.00	\$16.40	\$0.00	\$92.55
	12/01/2026	\$62.59	\$15.00	\$16.40	\$0.00	\$93.99
For apprentice rates see "Apprentice- OPERATING ENGINEERS"						
TELECOMMUNICATION TECHNICIAN <i>ELECTRICIANS LOCAL 103</i>	03/01/2024	\$49.49	\$13.00	\$20.19	\$0.00	\$82.68
	09/01/2024	\$51.02	\$13.00	\$20.24	\$0.00	\$84.26
	03/01/2025	\$51.98	\$13.00	\$20.27	\$0.00	\$85.25
	09/01/2025	\$53.51	\$13.00	\$20.32	\$0.00	\$86.83
	03/01/2026	\$54.47	\$13.00	\$20.34	\$0.00	\$87.81
	09/01/2026	\$56.00	\$13.00	\$20.39	\$0.00	\$89.39
	03/01/2027	\$56.95	\$13.00	\$20.42	\$0.00	\$90.37
	09/01/2027	\$58.49	\$13.00	\$20.46	\$0.00	\$91.95
	03/01/2028	\$59.45	\$13.00	\$20.49	\$0.00	\$92.94

**Apprentice - TELECOMMUNICATION TECHNICIAN - Local 103**

**Effective Date - 03/01/2024**

Step	percent	Apprentice Base Wage	Health	Pension	Supplemental Unemployment	Total Rate
1	45	\$22.27	\$13.00	\$0.67	\$0.00	\$35.94
2	45	\$22.27	\$13.00	\$0.67	\$0.00	\$35.94
3	50	\$24.75	\$13.00	\$16.16	\$0.00	\$53.91
4	50	\$24.75	\$13.00	\$16.16	\$0.00	\$53.91
5	55	\$27.22	\$13.00	\$16.57	\$0.00	\$56.79
6	60	\$29.69	\$13.00	\$16.97	\$0.00	\$59.66
7	65	\$32.17	\$13.00	\$17.38	\$0.00	\$62.55
8	70	\$34.64	\$13.00	\$17.78	\$0.00	\$65.42
9	75	\$37.12	\$13.00	\$18.18	\$0.00	\$68.30
10	80	\$39.59	\$13.00	\$18.58	\$0.00	\$71.17

**Effective Date - 09/01/2024**

Step	percent	Apprentice Base Wage	Health	Pension	Supplemental Unemployment	Total Rate
1	45	\$22.96	\$13.00	\$0.69	\$0.00	\$36.65
2	45	\$22.96	\$13.00	\$0.69	\$0.00	\$36.65
3	50	\$25.51	\$13.00	\$16.16	\$0.00	\$54.67
4	50	\$25.51	\$13.00	\$16.16	\$0.00	\$54.67
5	55	\$28.06	\$13.00	\$16.57	\$0.00	\$57.63
6	60	\$30.61	\$13.00	\$16.97	\$0.00	\$60.58
7	65	\$33.16	\$13.00	\$17.38	\$0.00	\$63.54
8	70	\$35.71	\$13.00	\$17.78	\$0.00	\$66.49
9	75	\$38.27	\$13.00	\$18.18	\$0.00	\$69.45
10	80	\$40.82	\$13.00	\$18.58	\$0.00	\$72.40

**Notes:**

**Apprentice to Journeyworker Ratio:1:1**

TERRAZZO FINISHERS	02/01/2024	\$61.34	\$11.49	\$23.59	\$0.00	\$96.42
BRICKLAYERS LOCAL 3 - MARBLE & TILE	08/01/2024	\$63.44	\$11.49	\$23.59	\$0.00	\$98.52
	02/01/2025	\$64.74	\$11.49	\$23.59	\$0.00	\$99.82
	08/01/2025	\$66.89	\$11.49	\$23.59	\$0.00	\$101.97
	02/01/2026	\$68.24	\$11.49	\$23.59	\$0.00	\$103.32
	08/01/2026	\$70.44	\$11.49	\$23.59	\$0.00	\$105.52
	02/01/2027	\$71.84	\$11.49	\$23.59	\$0.00	\$106.92

**Classification**

**Effective Date    Base Wage    Health    Pension    Supplemental Unemployment    Total Rate**

**Apprentice - TERRAZZO FINISHER - Local 3 Marble & Tile**

**Effective Date - 02/01/2024**

Step	percent	Apprentice Base Wage	Health	Pension	Supplemental Unemployment	Total Rate
1	50	\$30.67	\$11.49	\$23.59	\$0.00	\$65.75
2	60	\$36.80	\$11.49	\$23.59	\$0.00	\$71.88
3	70	\$42.94	\$11.49	\$23.59	\$0.00	\$78.02
4	80	\$49.07	\$11.49	\$23.59	\$0.00	\$84.15
5	90	\$55.21	\$11.49	\$23.59	\$0.00	\$90.29

**Effective Date - 08/01/2024**

Step	percent	Apprentice Base Wage	Health	Pension	Supplemental Unemployment	Total Rate
1	50	\$31.72	\$11.49	\$23.59	\$0.00	\$66.80
2	60	\$38.06	\$11.49	\$23.59	\$0.00	\$73.14
3	70	\$44.41	\$11.49	\$23.59	\$0.00	\$79.49
4	80	\$50.75	\$11.49	\$23.59	\$0.00	\$85.83
5	90	\$57.10	\$11.49	\$23.59	\$0.00	\$92.18

**Notes:**

**Apprentice to Journeyworker Ratio:1:3**

<b>TEST BORING DRILLER</b>	12/01/2023	\$48.33	\$9.65	\$18.22	\$0.00	\$76.20
<i>LABORERS - FOUNDATION AND MARINE</i>	06/01/2024	\$49.81	\$9.65	\$18.22	\$0.00	\$77.68
	12/01/2024	\$51.28	\$9.65	\$18.22	\$0.00	\$79.15
	06/01/2025	\$52.78	\$9.65	\$18.22	\$0.00	\$80.65
	12/01/2025	\$54.28	\$9.65	\$18.22	\$0.00	\$82.15
	06/01/2026	\$55.83	\$9.65	\$18.22	\$0.00	\$83.70
	12/01/2026	\$57.33	\$9.65	\$18.22	\$0.00	\$85.20

For apprentice rates see "Apprentice- LABORER"

<b>TEST BORING DRILLER HELPER</b>	12/01/2023	\$44.45	\$9.65	\$18.22	\$0.00	\$72.32
<i>LABORERS - FOUNDATION AND MARINE</i>	06/01/2024	\$45.93	\$9.65	\$18.22	\$0.00	\$73.80
	12/01/2024	\$47.40	\$9.65	\$18.22	\$0.00	\$75.27
	06/01/2025	\$48.90	\$9.65	\$18.22	\$0.00	\$76.77
	12/01/2025	\$50.40	\$9.65	\$18.22	\$0.00	\$78.27
	06/01/2026	\$51.95	\$9.65	\$18.22	\$0.00	\$79.82
	12/01/2026	\$53.45	\$9.65	\$18.22	\$0.00	\$81.32

For apprentice rates see "Apprentice- LABORER"

<b>TEST BORING LABORER</b>	12/01/2023	\$44.33	\$9.65	\$18.22	\$0.00	\$72.20
<i>LABORERS - FOUNDATION AND MARINE</i>	06/01/2024	\$45.81	\$9.65	\$18.22	\$0.00	\$73.68
	12/01/2024	\$47.28	\$9.65	\$18.22	\$0.00	\$75.15
	06/01/2025	\$48.78	\$9.65	\$18.22	\$0.00	\$76.65
	12/01/2025	\$50.28	\$9.65	\$18.22	\$0.00	\$78.15
	06/01/2026	\$51.83	\$9.65	\$18.22	\$0.00	\$79.70
	12/01/2026	\$53.33	\$9.65	\$18.22	\$0.00	\$81.20

For apprentice rates see "Apprentice- LABORER"

Classification	Effective Date	Base Wage	Health	Pension	Supplemental Unemployment	Total Rate
TRACTORS/PORTABLE STEAM GENERATORS <i>OPERATING ENGINEERS LOCAL 4</i>	12/01/2023	\$54.43	\$15.00	\$16.40	\$0.00	\$85.83
	06/01/2024	\$55.71	\$15.00	\$16.40	\$0.00	\$87.11
	12/01/2024	\$57.15	\$15.00	\$16.40	\$0.00	\$88.55
	06/01/2025	\$58.43	\$15.00	\$16.40	\$0.00	\$89.83
	12/01/2025	\$59.87	\$15.00	\$16.40	\$0.00	\$91.27
	06/01/2026	\$61.15	\$15.00	\$16.40	\$0.00	\$92.55
	12/01/2026	\$62.59	\$15.00	\$16.40	\$0.00	\$93.99
For apprentice rates see "Apprentice- OPERATING ENGINEERS"						
TRAILERS FOR EARTH MOVING EQUIPMENT <i>TEAMSTERS JOINT COUNCIL NO. 10 ZONE B</i>	01/01/2024	\$39.82	\$15.07	\$18.67	\$0.00	\$73.56
	06/01/2024	\$40.82	\$15.07	\$18.67	\$0.00	\$74.56
	12/01/2024	\$40.82	\$15.07	\$20.17	\$0.00	\$76.06
	01/01/2025	\$40.82	\$15.57	\$20.17	\$0.00	\$76.56
	06/01/2025	\$41.82	\$15.57	\$20.17	\$0.00	\$77.56
	12/01/2025	\$41.82	\$15.57	\$21.78	\$0.00	\$79.17
	01/01/2026	\$41.82	\$16.17	\$21.78	\$0.00	\$79.77
	06/01/2026	\$42.82	\$16.17	\$21.78	\$0.00	\$80.77
	12/01/2026	\$42.82	\$16.17	\$23.52	\$0.00	\$82.51
	01/01/2027	\$42.82	\$16.77	\$23.52	\$0.00	\$83.11
TUNNEL WORK - COMPRESSED AIR <i>LABORERS (COMPRESSED AIR)</i>	12/01/2023	\$56.56	\$9.65	\$18.67	\$0.00	\$84.88
	06/01/2024	\$58.04	\$9.65	\$18.67	\$0.00	\$86.36
	12/01/2024	\$59.51	\$9.65	\$18.67	\$0.00	\$87.83
	06/01/2025	\$61.01	\$9.65	\$18.67	\$0.00	\$89.33
	12/01/2025	\$62.51	\$9.65	\$18.67	\$0.00	\$90.83
	06/01/2026	\$64.06	\$9.65	\$18.67	\$0.00	\$92.38
	12/01/2026	\$65.56	\$9.65	\$18.67	\$0.00	\$93.88
For apprentice rates see "Apprentice- LABORER"						
TUNNEL WORK - COMPRESSED AIR (HAZ. WASTE) <i>LABORERS (COMPRESSED AIR)</i>	12/01/2023	\$58.56	\$9.65	\$18.67	\$0.00	\$86.88
	06/01/2024	\$60.04	\$9.65	\$18.67	\$0.00	\$88.36
	12/01/2024	\$61.51	\$9.65	\$18.67	\$0.00	\$89.83
	06/01/2025	\$63.01	\$9.65	\$18.67	\$0.00	\$91.33
	12/01/2025	\$64.51	\$9.65	\$18.67	\$0.00	\$92.83
	06/01/2026	\$66.06	\$9.65	\$18.67	\$0.00	\$94.38
	12/01/2026	\$67.56	\$9.65	\$18.67	\$0.00	\$95.88
For apprentice rates see "Apprentice- LABORER"						
TUNNEL WORK - FREE AIR <i>LABORERS (FREE AIR TUNNEL)</i>	12/01/2023	\$48.63	\$9.65	\$18.67	\$0.00	\$76.95
	06/01/2024	\$50.11	\$9.65	\$18.67	\$0.00	\$78.43
	12/01/2024	\$51.58	\$9.65	\$18.67	\$0.00	\$79.90
	06/01/2025	\$53.08	\$9.65	\$18.67	\$0.00	\$81.40
	12/01/2025	\$54.58	\$9.65	\$18.67	\$0.00	\$82.90
	06/01/2026	\$56.13	\$9.65	\$18.67	\$0.00	\$84.45
	12/01/2026	\$57.63	\$9.65	\$18.67	\$0.00	\$85.95
For apprentice rates see "Apprentice- LABORER"						



Classification	Effective Date	Base Wage	Health	Pension	Supplemental Unemployment	Total Rate
TUNNEL WORK - FREE AIR (HAZ. WASTE) <i>LABORERS (FREE AIR TUNNEL)</i>	12/01/2023	\$50.63	\$9.65	\$18.67	\$0.00	\$78.95
	06/01/2024	\$52.11	\$9.65	\$18.67	\$0.00	\$80.43
	12/01/2024	\$53.58	\$9.65	\$18.67	\$0.00	\$81.90
	06/01/2025	\$55.08	\$9.65	\$18.67	\$0.00	\$83.40
	12/01/2025	\$56.58	\$9.65	\$18.67	\$0.00	\$84.90
	06/01/2026	\$58.13	\$9.65	\$18.67	\$0.00	\$86.45
	12/01/2026	\$59.63	\$9.65	\$18.67	\$0.00	\$87.95
For apprentice rates see "Apprentice- LABORER"						
VAC-HAUL <i>TEAMSTERS JOINT COUNCIL NO. 10 ZONE B</i>	01/01/2024	\$39.24	\$15.07	\$18.67	\$0.00	\$72.98
	06/01/2024	\$40.24	\$15.07	\$18.67	\$0.00	\$73.98
	12/01/2024	\$40.24	\$15.07	\$20.17	\$0.00	\$75.48
	01/01/2025	\$40.24	\$15.57	\$20.17	\$0.00	\$75.98
	06/01/2025	\$41.24	\$15.57	\$20.17	\$0.00	\$76.98
	12/01/2025	\$41.24	\$15.57	\$21.78	\$0.00	\$78.59
	01/01/2026	\$41.24	\$16.17	\$21.78	\$0.00	\$79.19
	06/01/2026	\$42.24	\$16.17	\$21.78	\$0.00	\$80.19
	12/01/2026	\$42.24	\$16.17	\$23.52	\$0.00	\$81.93
	01/01/2027	\$42.24	\$16.77	\$23.52	\$0.00	\$82.53
WAGON DRILL OPERATOR <i>LABORERS - ZONE 2</i>	12/01/2023	\$38.11	\$9.65	\$17.14	\$0.00	\$64.90
For apprentice rates see "Apprentice- LABORER"						
WAGON DRILL OPERATOR (HEAVY & HIGHWAY) <i>LABORERS - ZONE 2 (HEAVY &amp; HIGHWAY)</i>	12/01/2023	\$38.11	\$9.65	\$17.14	\$0.00	\$64.90
	06/01/2024	\$39.44	\$9.65	\$17.14	\$0.00	\$66.23
	12/01/2024	\$40.77	\$9.65	\$17.14	\$0.00	\$67.56
	06/01/2025	\$42.16	\$9.65	\$17.14	\$0.00	\$68.95
	12/01/2025	\$43.54	\$9.65	\$17.14	\$0.00	\$70.33
	06/01/2026	\$44.98	\$9.65	\$17.14	\$0.00	\$71.77
	12/01/2026	\$46.42	\$9.65	\$17.14	\$0.00	\$73.21
For apprentice rates see "Apprentice- LABORER (Heavy and Highway)"						
WASTE WATER PUMP OPERATOR <i>OPERATING ENGINEERS LOCAL 4</i>	12/01/2023	\$55.03	\$15.00	\$16.40	\$0.00	\$86.43
	06/01/2024	\$56.33	\$15.00	\$16.40	\$0.00	\$87.73
	12/01/2024	\$57.78	\$15.00	\$16.40	\$0.00	\$89.18
	06/01/2025	\$59.08	\$15.00	\$16.40	\$0.00	\$90.48
	12/01/2025	\$60.53	\$15.00	\$16.40	\$0.00	\$91.93
	06/01/2026	\$61.83	\$15.00	\$16.40	\$0.00	\$93.23
	12/01/2026	\$63.28	\$15.00	\$16.40	\$0.00	\$94.68
For apprentice rates see "Apprentice- OPERATING ENGINEERS"						
WATER METER INSTALLER <i>PLUMBERS &amp; GASFITTERS LOCAL 12 (Local 138)</i>	03/03/2024	\$68.74	\$14.07	\$18.36	\$0.00	\$101.17
	09/01/2024	\$70.54	\$14.07	\$18.36	\$0.00	\$102.97
	03/02/2025	\$71.34	\$14.32	\$18.61	\$0.00	\$104.27
For apprentice rates see "Apprentice- PLUMBER/PIPEFITTER" or "PLUMBER/GASFITTER"						

Additional Apprentices Information:

Minimum wage rates for apprentices employed on public works projects are listed above as a percentage of the pre-determined hourly wage rate established by the Commissioner under the provisions of the M.G.L. c. 149, ss. 26-27D. Apprentices ratios are established by the Division of Apprenticeship Training pursuant to M.G.L. c. 23, ss. 11E-11L.

All apprentices must be registered with the Division of Apprenticeship Training in accordance with M.G.L. c. 23, ss. 11E-11L.

All steps are six months (1000 hours.)

Ratios are expressed in allowable number of apprentices to journeymen or fraction thereof, unless otherwise specified.

\*\* Multiple ratios are listed in the comment field.

\*\*\* APP to JM; 1:1, 2:2, 2:3, 3:4, 4:4, 4:5, 4:6, 5:7, 6:7, 6:8, 6:9, 7:10, 8:10, 8:11, 8:12, 9:13, 10:13, 10:14, etc.

\*\*\*\* APP to JM; 1:1, 1:2, 2:3, 2:4, 3:5, 4:6, 4:7, 5:8, 6:9, 6:10, 7:11, 8:12, 8:13, 9:14, 10:15, 10:16, etc.