

# Town of West Newbury Zoning Map

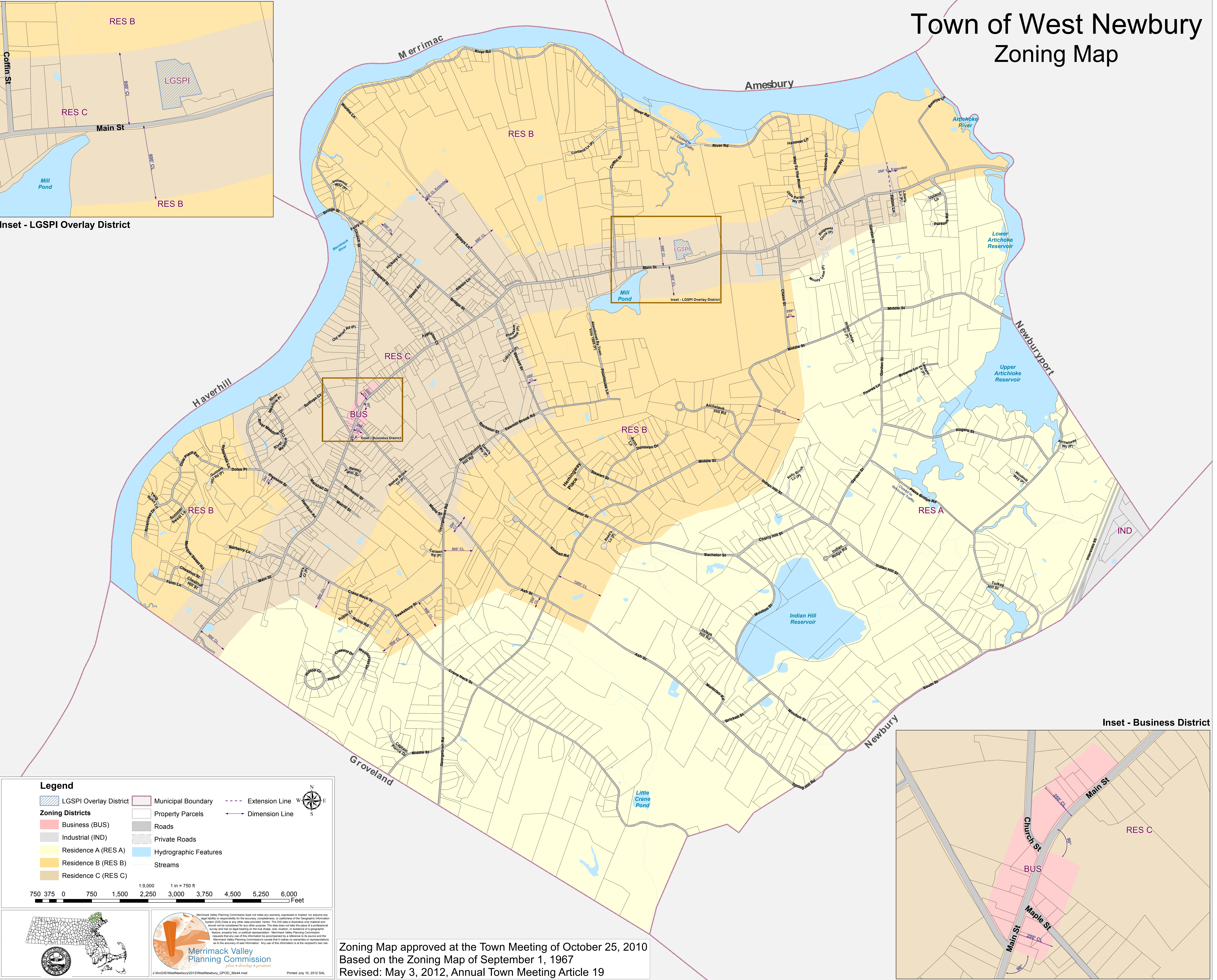

**Inset - LGSPI Overlay District**

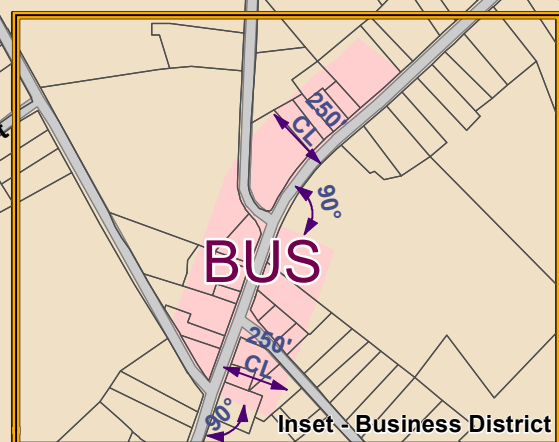
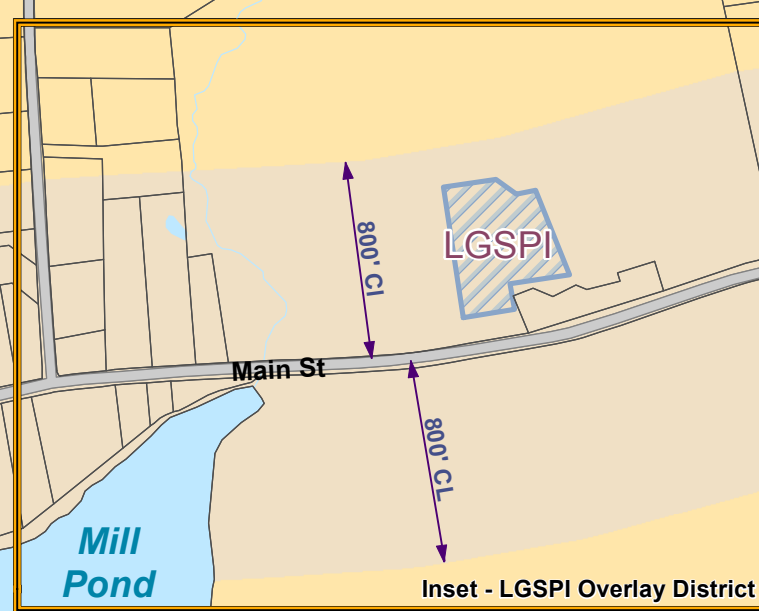

**Inset - Business District**

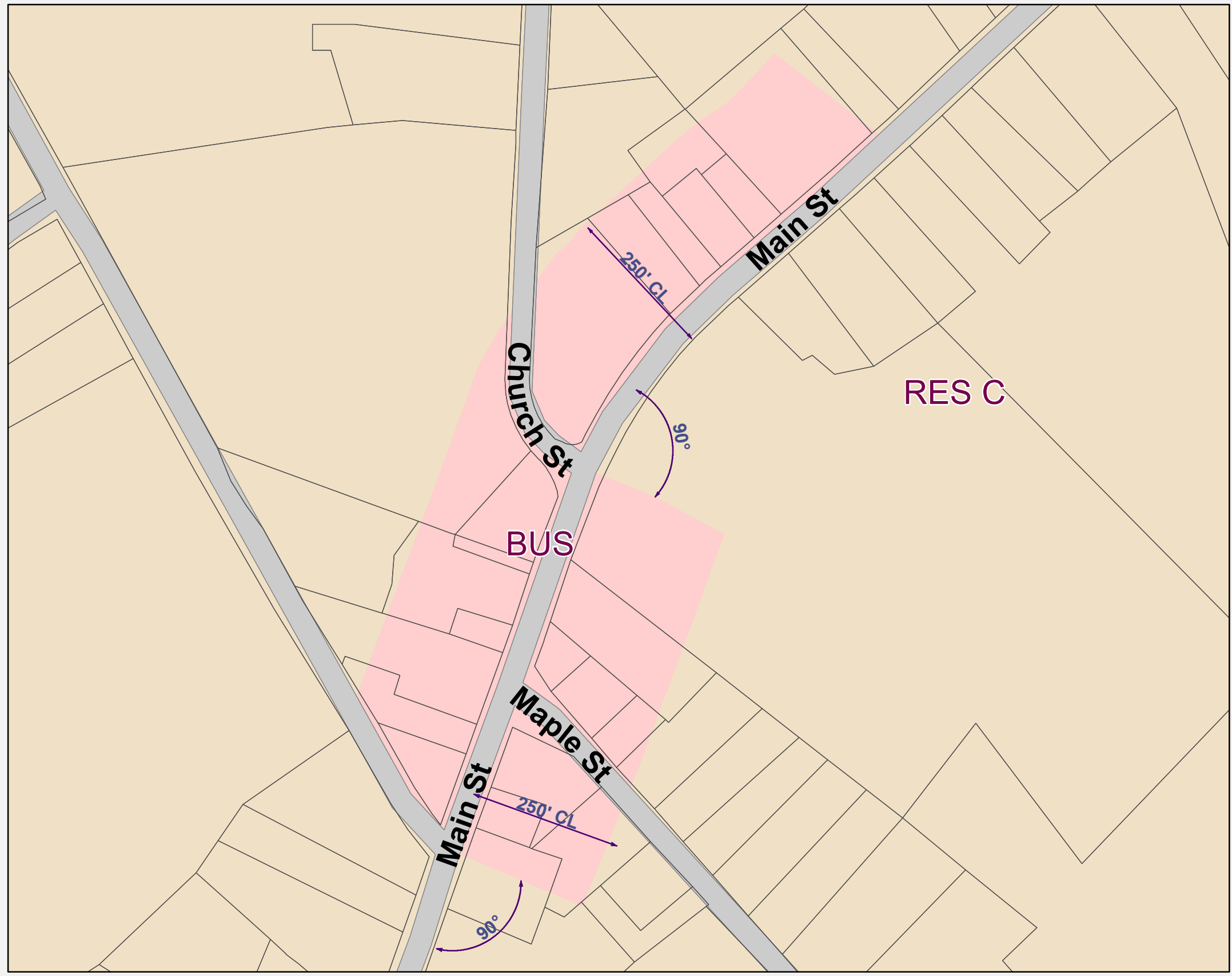

**Legend**

LGSPI Overlay District

Business (BUS)

Industrial (IND)

Residence A (RES A)

Residence B (RES B)

Residence C (RES C)

Municipal Boundary

Property Parcels

Roads

Private Roads

Hydrographic Features

Streams

Extension Line

Dimension Line

1:9,000

1 in = 750 ft

750 375 0 750 1,500 2,250 3,000 3,750 4,500 5,250 6,000 Feet

Merrimack Valley Planning Commission does not make any warranty, expressed or implied, nor assume any legal liability or responsibility for the accuracy, completeness, or usefulness of the Geographic Information System (GIS) data or any other data provided herein. The GIS data is illustrative only and should not be considered for any other purpose. The data does not take the place of a professional survey and has no legal bearing on the true shape, size, location, or existence of a geographic feature, property line, or political representation. Merrimack Valley Planning Commission requests that any use of this information be accompanied by a reference to its source and the Merrimack Valley Planning Commission's caveat that it makes no warranties or representations as to the accuracy of said information. Any use of this information is at the user's own risk.

**Merrimack Valley Planning Commission**  
*plan • develop • promote*

J:\ArcGIS\WestNewbury\2012\WestNewbury\_GPOD\_38x44.mxd Printed July 10, 2012 SAL

Zoning Map approved at the Town Meeting of October 25, 2010  
Based on the Zoning Map of September 1, 1967  
Revised: May 3, 2012, Annual Town Meeting Article 19