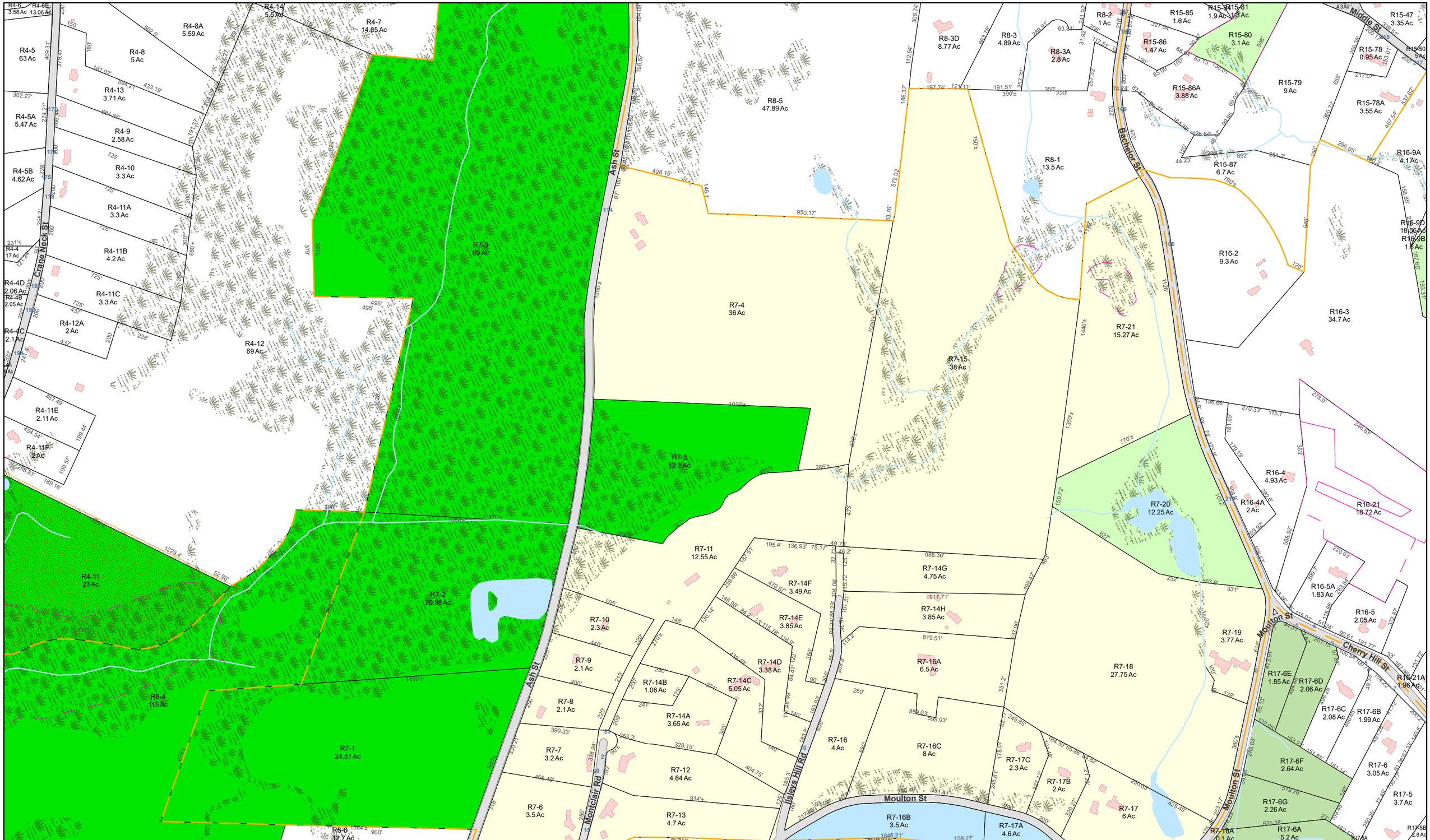

Merrimack Valley Planning Commission

Merrimack Valley Planning Commission does not make any warranty, expressed or implied, nor assume any legal liability or responsibility for the accuracy, completeness, or usefulness of the Geographic Information System (GIS) Data or any other data provided herein. The GIS data is illustrative only material and should not be considered for any other purpose. The data does not take the place of a professional survey and has no legal bearing on the true shape, size, location, or existence of a geographic feature, property line, or political representation. Merrimack Valley Planning Commission requests that any use of this information be accompanied by a reference to its source and the Merrimack Valley Planning Commission's caveat that it makes no warranties or representations as to the accuracy of said information. Any use of this information is at the recipient's own risk.

Path: J:\Project Repository\WestNewbury\Parcel Maps\2023\WestNewbury\AssessMaps_11x17

Map Revision Date: January 1, 2022
Revised 06/29/2023 JB

Town of West Newbury
Property Parcel Map
Map R7

1:5,225 1:5,225 Feet
200 100 0 200 400

FY 2023

Legend

- Town Boundaries
- Property Parcels
- Building Footprints
- Easements
- LGSPI Overlay District
- Roads
- Private Roads
- Hydrographic Features
- Wetlands*
- Map Areas

Exempt Lands

- Federal
- State
- Municipal
- Essex County Greenbelt Assoc.
- Conservation Restriction
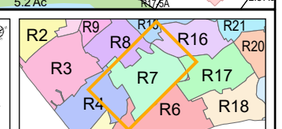
* Wetlands Note: The wetlands shown on this map do not depict their actual extent or boundary. A wetlands scientist should be consulted if a delineation is required.